Profil Perusahaan
Company Profile **2020**

asuransi jasindo

A member of IFG

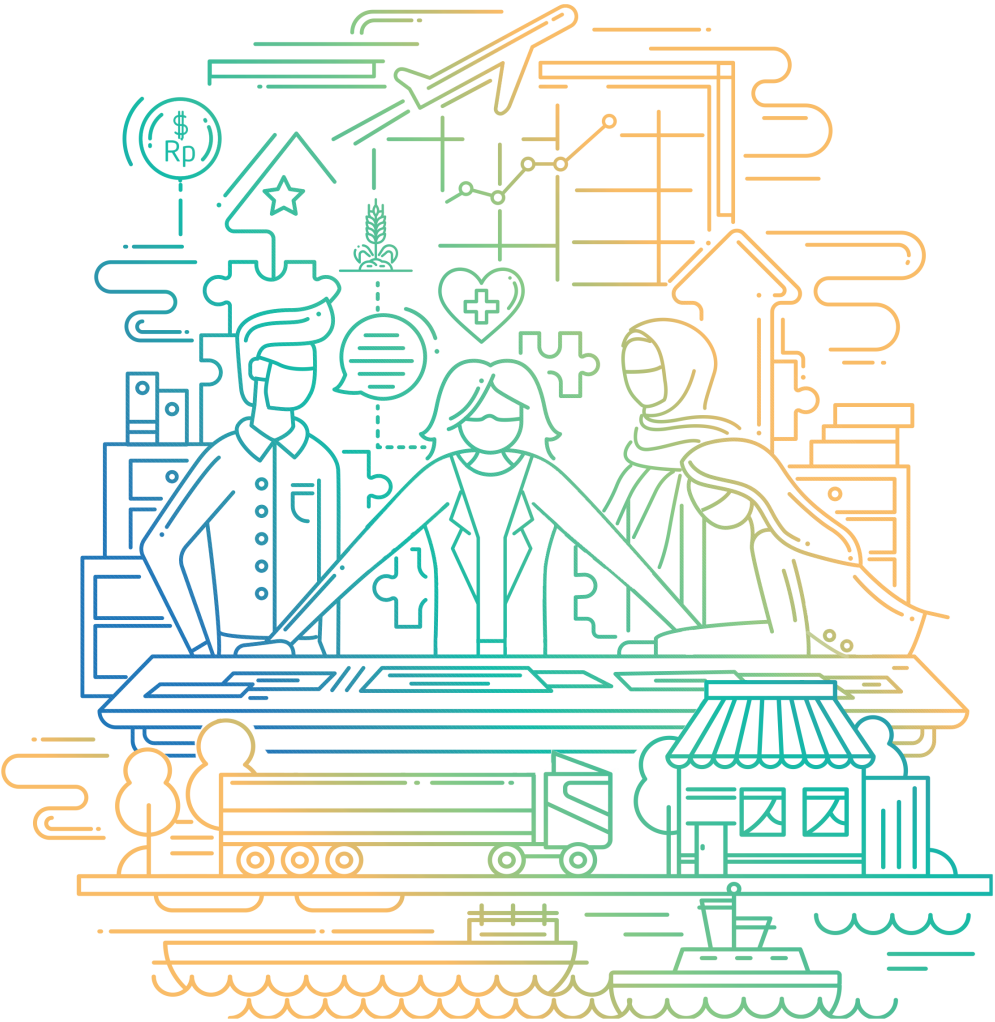

Achieving Sustainable Business Excellence

PT Asuransi Jasa Indonesia

Daftar Isi
Table of Contents

4 **Informasi Umum Tentang Asuransi Jasindo**
General Information of Asuransi Jasindo

6 **Sekilas Asuransi Jasindo**
Asuransi Jasindo at a Glance

8 **Visi dan Misi Perusahaan**
Vision and Mission of the Company

9 **Nilai-Nilai Budaya Perusahaan**
Corporate Values

10 **Jejak Langkah**
Milestones

12 **Bidang Usaha**
Business Field

18 **Struktur Organisasi 2020**
Organization Structure 2020

20 **Eksekutif Perusahaan**
Company Executive

31 **Ikhtisar Kinerja Keuangan**
Financial Performance Highlights

34 **Penghargaan dan Sertifikasi**
Awards and Certification

36 **Daftar Reasuradur 2020**
List of Reinsurer in 2020

37 **Struktur Grup Perusahaan**
Company Group Structure

38 **Entitas Anak Perusahaan**
Subsidiaries

40 **Jaringan Bisnis**
Business Network

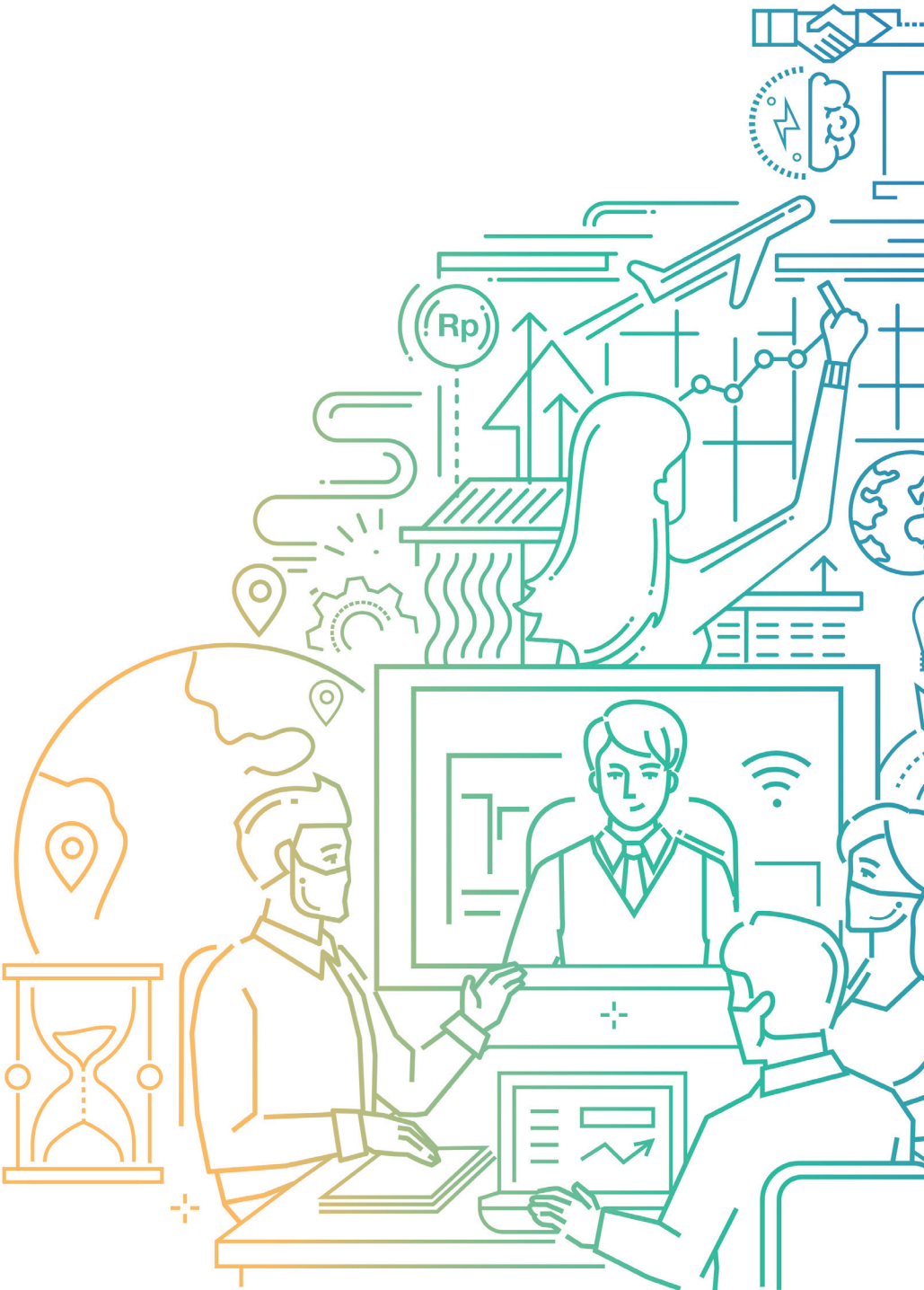
Rp

Informasi Umum Tentang Asuransi Jasindo
General Information of Asuransi Jasindo

Nama Perusahaan *Company Name*	:	PT Asuransi Jasa Indonesia
Nama Singkatan *Abbreviated Name*	:	Asuransi Jasindo
Bidang Usaha *Business Field*	:	Asuransi Umum *General Insurance*
Kepemilikan *Ownership*	:	• 1 lembar saham seri A dwiwarna milik Negara Republik Indonesia • 424.999 lembar saham Seri B milik PT Bahana Pembinaan Usaha Indonesia (Persero) • *1 series A dwiwarna share owned by Republik of Indonesia* • *424,999 series B shares owned by PT Bahana Pembinaan Usaha Indonesia (Persero)*
Dasar Hukum Kepemilikan *Legal Basis of Ownership*	:	Peraturan Pemerintah (PP) No. 20 tahun 2020 tentang Penambahan Penyertaan Modal Negara Republik Indonesia ke dalam Modal Saham Perusahaan PT Bahana Pembinaan Usaha Indonesia (Persero) *Government Regulation No. 20 of 2020 concerning to the Addition of the State Capital Participation of the Republic of Indonesia to the Share Capital of PT Bahana Pembinaan Usaha Indonesia (Persero)*
Tanggal Pendirian *Date of Establishment*	:	2 Juni 1973 *June 2, 1973*
Dasar Hukum Pendirian *Legal Basis of Establishment*	:	Keputusan Menteri Kehakiman Republik Indonesia No. Y.A.5/321/19 tanggal 26 Oktober 1973 *Minister of Justice Decree No. Y.A.5/321/19 dated October 26, 1973*
Akta Pendirian *Deed of Establishment*	:	Akta Notaris Mohamad Ali No. 1 tanggal 2 Juni 1973 diubah terakhir dengan Akta Notaris Oktaviana Kusuma Anggraini, SH., MKn. No. 04 tanggal 8 April 2020 *Notarial Deed No. 1 dated June 2, 1973 by Mohamad Ali, last amended by Notarial Deed No. 04 dated April 8, 2020 by Oktaviana Kusuma Anggraini, SH., MKn.*

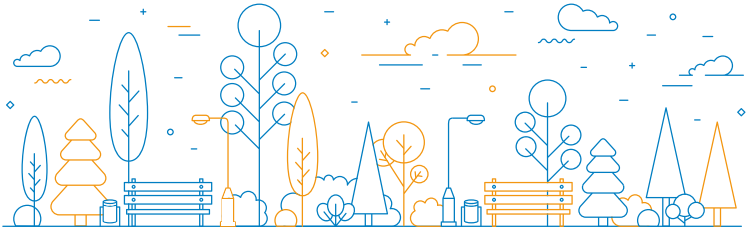

Produk *Products*	:	Asuransi Jasindo memiliki beragam produk yang dikelompokkan ke dalam 15 lini usaha yaitu Asuransi Pengangkutan, Asuransi Harta Benda, Asuransi *Aviation*, Asuransi Satelit, Asuransi Rekayasa, Asuransi Rangka Kapal, Asuransi Kendaraan Bermotor, Asuransi Tanggung Gugat, Asuransi Aneka, Asuransi Kecelakaan Diri, Asuransi Kesehatan, Asuransi Kredit, Asuransi Keuangan, Asuransi *Energy Onshore* & Asuransi *Energy Offshore* *Asuransi Jasindo offers various products which are categorized into 15 lines of business: Cargo Insurance, Property Insurance, Aviation Insurance, Satellite Insurance, Engineering Insurance, Marine Hull Insurance, Motor Insurance, Liability Insurance, Miscellaneous Insurance, Personal Accident Insurance, Health Insurance, Credit Insurance, Financial Insurance, Energy Onshore Insurance & Energy Offshore Insurance*
Jaringan Kantor *Office Network*	:	Jaringan dan operasional Asuransi Jasindo dilakukan melalui 41 *Branch Offices* dan 33 *Satellite Branch Offices* yang tersebar di seluruh Indonesia *Network and Operations of Asuransi Jasindo spread through 41 Branch Offices and 33 Satellite Branch Offices throughout Indonesia*
Kelompok Usaha *Business Group*	:	Entitas Anak Perusahaan/*Subsidiaries:* PT Mitracipta Polasarana PT Asuransi Jasindo Syariah Entitas Asosiasi/*Associates:* PT Asuransi Tokio Marine Indonesia
Head Office *Head Office*	:	Jl. Letjen. M.T. Haryono Kav. 61, Jakarta 12780, Indonesia Telepon/*Telephone*: +6221 7994508, 7987908 *Contact Center:* 1500073 Surel/*Email*: contactcenter@asuransijasindo.co.id Situs Elektronik/*Website*: www.jasindo.co.id
Head Office (Sementara) *Head Office (Temporary)*	:	Mulia Business Park Jl. Letjen. M.T. Haryono Kav. 58-60, Jakarta 12780, Indonesia
Jejaring Sosial *Social Media*	:	Facebook : Asuransi Jasindo Twitter : @JasindoID Instagram : Jasindo.ID Youtube : Asuransi Jasindo

Sekilas Asuransi Jasindo
Asuransi Jasindo at a Glance

Kehadiran PT Asuransi Jasa Indonesia atau yang dikenal dengan nama "Asuransi Jasindo" tidak dapat dilepaskan dari bagian sejarah perjalanan bangsa dan Tanah Air Indonesia. Sejarah tersebut bermula pada tahun 1945 ketika dilaksanakannya nasionalisasi atas NV Assurantie Maatschappij de Nederlander, sebuah perusahaan Asuransi milik kolonial Belanda, dan Bloom Vander, perusahaan Asuransi Umum milik kolonial Inggris yang berkedudukan di Jakarta. Nasionalisasi perusahaan-perusahaan Belanda, ditempuh melalui Perpu No. 19 tahun 1960 tentang Perusahaan Negara, Instruksi Presiden No. 17 Tahun 1967, Undang-Undang No. 9 Tahun 1969 sampai dengan keluarnya Peraturan Pemerintah No. 3 Tahun 1983.

The existence of PT Asuransi Jasa Indonesia or well-known as "Asuransi Jasindo" cannot be separated from Indonesian history. The history began in 1945 when nationalization was carried out upon NV Assurantie Maatschappij de Nederlander, an insurance company owned by Dutch colony, and Bloom Vander, a General Insurance company owned by British colony that was domiciled in Jakarta. Nationalization of Dutch companies was conducted through Perpu No. 19 of 1960 concerning State Enterprises, Presidential Instruction No. 17 of 1967, Law No. 9 of 1969 until the issuance of Government Regulation No. 3 of 1983.

Asuransi Jasindo merupakan badan usaha yang dibentuk berdasarkan Peraturan Pemerintah No. 10 Tahun 1973 tentang Penyertaan Modal Negara untuk Pendirian Perusahaan Perseroan dalam Bidang Asuransi Umum. Namun demikian, pada tanggal 16 Maret 2020, Pemerintah Republik Indonesia mengeluarkan Peraturan Pemerintah No. 20 Tahun 2020 di mana kepemilikan saham Negara Republik Indonesia sebesar 424.999 lembar saham Seri B pada Perseroan dialihkan kepada PT Bahana Pembinaan Usaha Indonesia (Persero).

Asuransi Jasindo is a business entity formed based on Government Regulation No. 10 of 1973 concerning State Capital Participation for the establishment of General Insurance Company. However, on March 16, 2020, the Republic of Indonesia Government issued Government Regulation No. 20 of 2020, where the Republic of Indonesia shares ownership amounting to 424,999 Series B shares in the Company is transferred to PT Bahana Pembinaan Usaha Indonesia (Persero).

Perusahaan mulai beroperasi pada tahun 1973, dan sampai dengan saat ini memiliki jaringan 41 *Branch Offices* dan 33 *Satellite Branch Offices* yang tersebar di seluruh Indonesia. Dengan pengalamannya selama 47 tahun dan memiliki jaringan yang tersebar di Nusantara, Asuransi Jasindo terus dipercaya oleh masyarakat dan Pemerintah dalam mengelola risiko atas aset/kepentingannya baik yang bersifat korporasi maupun ritel. Dalam pengelolaan risiko ini, terutama untuk risiko pertanggungan yang bersifat *mega risk*, Asuransi Jasindo mendapat dukungan

The Company commenced its operations in 1973, and now has 41 Branch Offices and 33 Satellite Branch Offices that spread across Indonesia. With its experience for 47 years and spanning the country, Asuransi Jasindo has consistently gained trust by the community and the Government, especially in managing risks on assets/interests both in corporation and retail. In managing the risks, particularly mega risk coverage, Asuransi Jasindo is supported by domestic and international renowned Reinsurance companies, such as Indonesia Re,

dari berbagai perusahaan Reasuransi terkemuka baik dari dalam maupun luar negeri, antara lain Indonesia Re, Nasional Re, Tugu Re, Marein, Liberty Mutual Europe, Odyssey Re, Swiss Re dan Munich Re.

Nasional Re, Tugu Re, Marein, Liberty Mutual Europe, Odyssey Re, Swiss Re and Munich Re.

Pengalaman Asuransi Jasindo dalam mengelola Asuransi dibuktikan dengan kepercayaan yang diperoleh dalam penutupan *mega risk* seperti peluncuran Asuransi satelit BRISat dan satelit Telkom 3S. Selain itu Asuransi Jasindo juga mendapatkan kepercayaan dalam pengelolaan program Asuransi Usaha Tani Padi dan Asuransi Usaha Ternak Sapi. Program ini nantinya diharapkan dapat menjadi salah satu program yang diandalkan Pemerintah dalam menstimulus perekonomian nasional di bidang pangan melalui peningkatan kualitas dan ketersediaan pangan nasional, serta membantu perekonomian para petani. Dengan pengelolaan risiko yang baik dan didukung oleh sistem teknologi informasi yang sangat memadai dan sistem manajemen mutu ISO 9001:2015, Asuransi Jasindo dapat terus menjaga komitmen dalam pelayanan kepada Tertanggung.

The experience of Asuransi Jasindo in managing Insurance is proven with trusts particularly for the mega risk coverage such as the launch of BRISat satellite and Telkom 3S satellite insurance. In addition, Asuransi Jasindo has also gained trust in the management of the Crop Insurance and Livestock Insurance programs. This program is expected to be one of the programs relied on by the Government in stimulating the national economy in the food sector through increasing the quality and availability of national food, as well as empowering the economy of farmers. With good risk management supported by adequate information technology system and an ISO 9001:2015 quality management system, Asuransi Jasindo continues to maintain its commitment to service the Insured.

Asuransi Jasindo senantiasa menjaga komitmen dalam pelayanan kepada Tertanggung. Hal tersebut dibuktikan dengan terpilihnya Asuransi Jasindo sebagai *leader* Konsorsium Asuransi Barang Milik Negara (BMN) dengan melakukan penandatanganan kontrak payung penyediaan Asuransi Barang Milik Negara yang merupakan langkah baru dalam upaya pemeliharaan aset Negara. Pada tahun 2020, salah satu bentuk komitmen perusahaan diwujudkan dalam penyelesaian klaim Satelit Palapa N1 (Nusantara Dua) sebesar USD35 Juta. Perusahaan senantiasa mengedepankan proses bisnis yang *prudent*, di antaranya pemilihan *reinsurer* dengan *international rating* serta kerjasama dengan *global reinsurance broker* yang memiliki reputasi baik.

Asuransi Jasindo always maintains its commitment to service its insured. It is proven with Asuransi Jasindo signed as a leader for State Insurance Consortium (BMN) by signing the contract for providing State Insurance which was a new step for maintaining State assets. In 2020, one of the Company's commitment was realized by settling claims for Satelit Palapa N1 (Nusantara Dua) of USD35 million. The Company always prioritizes a prudent business process, including reinsurer selection by international ratings, and also cooperates with global reinsurer brokers who have an excellent reputation.

Visi dan Misi Perusahaan
Vision and Mission of the Company

VISI
Vision

Perusahaan Asuransi Umum Indonesia Terbaik

The Best Indonesian General Insurance Company

MISI
Mission

Menyediakan Jasa Asuransi Pilihan Pelanggan melalui Layanan Bernilai Tambah dan Menjalankan Peran Aktif dalam Peningkatan Kesejahteraan Bangsa

Providing Customer's Preferred Insurance Services through Value-Added Services and Running an Active Role in Increasing Nation's Welfare

Nilai-Nilai Budaya Perusahaan
Corporate Values

A K H L A K

Amanah
Kami memegang teguh kepercayaan yang diberikan

We uphold the trust given

Kompeten
Kami terus belajar dan mengembangkan kapabilitas

We continue to learn and develop capabilities

Harmonis
Kami saling peduli dan menghargai perbedaan

We care for each other and cherish the difference

Loyal
Kami berdedikasi dan mengutamakan kepentingan Bangsa dan Negara

We are dedicated and uphold the interests of the Nation and the State

Adaptif
Kami terus berinovasi dan antusias dalam menggerakkan ataupun menghadapi perubahan

We continue to innovate and are enthusiastic about driving or facing the change

Kolaboratif
Kami membangun kerja sama yang sinergis

We build synergistic cooperation

Jejak Langkah
Milestones

1972
Pada tanggal 9 September 1972, penggabungan dua badan usaha milik negara yaitu PT Umum International Underwriters dan PT Asuransi Bendasraya sebagai cikal bakal berdirinya PT Asuransi Jasa Indonesia (Persero).

On September 9, 1972, the merger of two state-owned enterprises, namely PT Umum International Underwriters and PT Asuransi Bendasraya as the forerunner to the establishment of PT Asuransi Jasa Indonesia (Persero).

1973
Pemerintah menerbitkan Peraturan Pemerintah No. 10 Tahun 1973 tentang Penyertaan Modal Negara untuk Pendirian Perusahaan Perseroan dalam Bidang Asuransi umum yaitu PT Asuransi Jasa Indonesia (Persero).

The Government issued Government Regulation No. 10 of 1973 concerning State Capital Participation for the Establishment of General Insurance Company, namely PT Asuransi Jasa Indonesia (Persero).

1987
Menutup asuransi umum yang masuk kategori proyek-proyek sulit atau langka, yaitu penutupan Asuransi Satelit Palapa B2.

General insurance coverage of rare or difficult projects, such as Palapa B2 Satellite Insurance.

1997
Pengakuan Badan Pemeringkat Internasional, Standard and Poor's, untuk kategori "*Claim Paying Ability*" dengan peringkat BBB dalam melaksanakan kegiatan pokok Perusahaan, utamanya dalam penyelesaian klaim-klaim besar.

Recognition of the International Rating Agency, Standard and Poor's, for the "Claim Paying Ability" category with a BBB rating in carrying out the Company's main activities, mainly in resolving large claims.

2008
Membentuk Asuransi Syariah Jasindo Takaful sebagai salah satu unit usaha di bawah pengelolaan/pengawasan Unit Usaha Takaful (UUT) melalui pengawasan Dewan Pengawas Syariah (DPS) Jasindo Takaful.

Established Jasindo Takaful Syariah Insurance as one of the business units under the management/supervision of the Takaful Business Unit (UUT) through the supervision of the Sharia Supervisory Board (DPS) Jasindo Takaful.

2009-2010
Memperoleh pengakuan dari Badan Pemeringkat Internasional, AM Best International Rating, yang memberikan rating untuk *Financial Strength Rating* dengan peringkat B++ dan Issuer Credit Rating (Stable Outlook) dengan peringkat BBB.

Received recognition from the International Rating Agency, AM Best International Rating, which gave a rating for Financial Strength Rating with a B++ rating and an Issuer Credit Rating (Stable Outlook) with a BBB rating.

2011
- Memperoleh peringkat "AA-" Stable Outlook oleh PEFINDO, yang menggambarkan Perusahaan memiliki posisi yang sangat kuat di Industri Asuransi umum, Likuiditas yang sangat kuat dan kinerja operasional yang kuat.
- Memperoleh penghargaan *Best General Insurance Company*.

- Obtaining a rating of "AA-" Stable Outlook by PEFINDO, which describes the Company as having a very strong position in the general insurance industry, very strong liquidity and strong operational performance.
- Obtained the Best General Insurance Company award.

2012
- Melakukan perubahan logo sebagai bentuk implementasi transformasi Perusahaan.
- Perusahaan melakukan pembayaran klaim satelit Telkom pada tanggal 28 November 2012 sebesar USD185,32 juta atas satelit komunikasi T3 yang gagal orbit pada tanggal 7 Agustus 2012 disaksikan oleh Menteri BUMN dan Direktur Utama PT Telkom Indonesia Tbk.
- Perusahaan melakukan pembayaran klaim sebesar USD50,94 juta atas klaim-klaim dari aset bisnis migas. Asuransi Jasindo adalah *leader* konsorsium Asuransi Aset Industri, Sumur & LNG SKK Migas periode 2012-2014.

- Logo changes as form of implementing the Company's transformation.
- The Company paid a claim for Telkom satellite on November 28, 2012 amounting to USD185.32 million for the T3 communication satellite which failed to orbit on August 7, 2012 witnessed by the Minister of SOEs and the President Director of PT Telkom Indonesia Tbk.
- The Company paid claims amounting to USD50.94 million on claims from oil and gas business assets. Asuransi Jasindo is the leader of the consortium for Industrial Asset Insurance, Wells & LNG SKK Migas for the period 2012-2014.

2013
- Berhasil mendapatkan peningkatan pengakuan oleh Lembaga Pemeringkat Indonesia, PEFINDO, dari idAA- (Stable Outlook) di tahun 2012 menjadi idAA (Stable Outlook) di tahun 2013. Hal ini menunjukkan bahwa posisi Perusahaan yang sangat kuat di industri asuransi umum dengan likuiditas yang sangat kuat dan kinerja operasional yang kuat.
- Mendapatkan peningkatan rating untuk *Financial Strength Rating* (Stable Outlook) dengan hasil B++ dan Issuer Credit Rating (Stable Outlook) dengan peringkat BBB+ dari AM Best International Rating.

- Successfully obtaining improvement of recognition from Indonesian rating Agency, PEFINDO, from idAA- (State Outlook) in 2012 to idAA (State Outlook) in 2013. It showed that the strong Company's position in general insurance industry with very strong liquidity and strong operational performance.
- Obtaining rating for Financial Strength Rating (Stable Outlook) with B++ result and Issuer Credit Rating (Stable Outlook) with BBB+ rating from AM Best International Rating.

2014

- Mendapatkan Penghargaan Good Corporate Governance Award 2014 dengan kategori *Most Trusted Company Based on Corporate Governance Perception Index* (CGPI).
- Mendapatkan peningkatan rating untuk *Best's Financial Strength Rating* dengan Hasil B++ *(Good)* dari A.M. Best Company.
- Membayarkan Klaim total sebesar Rp2,4 triliun, di antaranya klaim Migas (aset dan proyek konstruksi) sebesar USD107,81 juta dan Klaim atas aset BUMN sebesar USD10,9 juta.

- Obtaining the 2014 Good Corporate Governance Award in the Most Trusted Company category Based on the Corporate Governance Perception Index (CGPI).
- Obtaining a rating upgrade for Best's Financial Strength Rating with B++ (Good) Result from A.M. Best Company.
- Paying claims totaling Rp2.4 trillion, including oil and gas claims (assets and construction projects) of USD107.81 million and claims on SOE assets amounting to USD10.9 million.

2015

- Melakukan proses pemisahan *(Spin Off)* Unit Usaha Takaful menjadi Perusahaan Asuransi Syariah.
- Melakukan revitalisasi Budaya Perusahaan dari Asah, Asih, Asuh menjadi *Resourceful, Agility, Integrity, Synergy, Excellent Service* (RAISE) sejalan dengan Visi dan Misi Perusahaan.
- Mengeluarkan produk asuransi Usaha Tani Padi sebagai salah satu dukungan atas program nawacita di dalam pemerintahan Presiden Joko Widodo dalam mewujudkan kemandirian ekonomi dengan menggerakkan sektor strategis ekonomi domestik.
- Membayarkan klaim sebesar Rp961,3 miliar untuk klaim *Aviation* (PT Indonesia AIRASIA).

- Conducting a spin-off the Takaful Business Unit into a Sharia Insurance Company.
- Revitalizing the Corporate Culture from Asah, Asih, Asuh to become Resourceful, Agility, Integrity, Synergy, Excellent Service (RAISE) in line with the Company's Vision and Mission.
- Issuing the Usaha Tani Padi insurance product as one of the supports for the Nawacita program in President Joko Widodo's government in realizing economic independence by moving the strategic sector of the domestic economy.
- Paying claims amounting to Rp961.3 billion for Aviation claims (PT Indonesia AIRASIA).

2016

- Penetapan Budaya Perusahaan baru *Resourceful, Agility, Integrity, Synergy, Excellent Service* "RAISE".
- Perusahaan membayarkan Klaim Bisnis Oil & Gas sebesar total USD112,3 juta untuk Asset SKK Migas dan total USD16,4 juta untuk Proyek Konstruksi KKKS. Selain itu membayarkan seluruh klaim untuk Asuransi *Aviation* sebesar total Rp93,1 miliar.
- Perseroan menjadi *leader* dari konsorsium asuransi satelit Bank Rakyat Indonesia (BRISat) dengan nilai pertanggungan sebesar USD200 juta.
- Penutupan peluncuran satelit Telkom 3S milik PT Telekomunikasi Indonesia (Persero) Tbk sebesar USD215 juta yang telah sukses diluncurkan di Kourou, Guyana Perancis, Amerika Selatan.

- Determination of a new Corporate Culture Resourceful, Agility, Integrity, Synergy, Excellent Service "RAISE".
- The Company paid Oil & Gas Business Claims totaling USD112.3 million for SKK Migas Assets and a total of USD16.4 million for KKKS Construction Projects. In addition to paying all claims for Aviation Insurance totaling Rp93.1 billion.
- The Company became the leader of the satellite insurance consortium of Bank Rakyat Indonesia (BRISat) with a sum of USD200 million.
- The closure of the launch of the Telkom 3S satellite owned by PT Telekomunikasi Indonesia (Persero) Tbk amounting to USD215 million which was successfully launched in Kourou, French Guiana, South America.

2019

- Perubahan Struktur Organisasi Asuransi Jasindo yang telah disahkan melalui Addendum 2 Surat Keputusan Direksi No. SK.03.DMA/I/2019 Tanggal 23 Januari 2019, perubahan tersebut telah disesuaikan dengan kebutuhan dan pelayanan terhadap pelanggan.
- Asuransi Jasindo sebagai *leader* Konsorsium Asuransi Barang Milik Negara (BMN) melakukan penandatanganan kontrak payung penyediaan Asuransi Barang Milik Negara. Penandatanganan ini merupakan langkah baru untuk pemeliharaan aset Negara.

- The change of Asuransi Jasindo Organization Structure which has been ratified through addendum 2 of Board of Directors Decree No. SK.03.DMA/I/2019 dated January 23, 2019, this has been adjusted with the customer needs and services.
- Asuransi Jasindo as the leader of the State Property Insurance Consortium (BMN) has signed an umbrella contract for the provision of State Property Insurance. This signing is a new step for the maintenance of State assets.

2018

- Perubahan komposisi Direksi yaitu penambahan posisi Direktur SDM dan Umum.
- Pembentukan Konsorsium Merah Putih yang diketuai oleh Asuransi Jasindo. Konsorsium tersebut terdiri dari 4 perusahaan asuransi yang menjual produk asuransi bersama yaitu asuransi ekspor dan impor barang tertentu.

- A change in the composition of the Board of Directors, namely the addition of Human Capital & Corporate Affairs Director positions.
- Establishment of Merah Putih Consortium chaired by Asuransi Jasindo. The consortium consists of 4 insurance companies that sell joint insurance products, namely export insurance and certain imported goods.

2017

- Peluncuran Jasindo Travel Insurance.
- Perolehan sertifikat *Information Security Management System*-ISO/IEC 27001:2013 untuk ruang lingkup *The Management of Information Security in Provision of Core Insurance Application* (STAR JASINDO).
- Peningkatan sertifikasi sistem manajemen mutu ISO 9001:2015 untuk ruang lingkup Keputusan Akseptasi, Penyelesaian Klaim, Pembayaran Klaim, dan Aktivitas Pendukung Lainnya.
- Penghargaan lima tahun berturut-turut Juara I Annual Report Award 2016 untuk kategori BUMN Keuangan *Non-Listed*.
- Pertanggungan Penutupan satelit merah putih dengan nilai tanggungan sebesar USD150 juta.

- Launching Jasindo Travel Insurance.
- Obtaining certificate of Information Security Management System-ISO/IEC 27001: 2013 for the scope of The Management of Information Security in Provision of Core Insurance Application (STAR JASINDO).
- Improved quality management system certification ISO 9001:2015 for Acceptance Decision scope, Payment for Claims, Payment Claims, and Other Supporting Activities.
- Award five years in line with the 1st Winner of the 2016 Annual Report Award for the Non-Listed Financial BUMN category.
- The closing of the merah putih satellite with a value of USD150 million.

Bidang Usaha
Business Field

Produk dan Jasa yang Ditawarkan

Secara garis besar produk-produk yang ditawarkan Asuransi Jasindo yang dikelompokkan dalam 15 lini usaha meliputi produk korporasi dan produk ritel.

Products and Services Offered

Generally, products offered by Asuransi Jasindo are categorized into 15 lines of business, including corporate and retail products.

Asuransi Pengangkutan
Cargo Insurance

- Asuransi Pengangkutan
- Marine Liability Insurance

- *Marine Cargo Insurance*
- *Marine Liability Insurance*

Asuransi Harta Benda
Property Insurance

- Asuransi Kebakaran PSAKI (Polis Standar Asuransi Kebakaran Indonesia)
- Property All Risks Insurance
- Industrial All Risks Insurance
- Asuransi Kebakaran KARK (Konsorsium Asuransi Risiko Khusus)
- Asuransi Gempa Bumi
- Asuransi Terorisme dan Sabotase (T&S)
- Asuransi Kebakaran Karisma
- Asuransi Jasindo Graha
- Asuransi Usaha Tani Padi (AUTP)
- Asuransi Ternak
- Asuransi Usaha Tani Jagung (AUTJ)
- Asuransi Usaha Budidaya Udang

- *PSAKI (Polis Standar Asuransi Kebakaran Indonesia) Fire Insurance*
- *Property All Risks Insurance*
- *Industrial All Risks Insurance*
- *KARK (Konsorsium Asuransi Risiko Khusus) Fire Insurance*
- *Earthquake Insurance*
- *Terrorism & Sabotage (T&S) Insurance*
- *Karisma Fire Insurance*
- *Jasindo Graha Insurance*
- *Crop Insurance (AUTP)*
- *Livestock Insurance*
- *Corn Crop Insurance (AUTJ)*
- *Shrimp Cultivation Insurance*

Asuransi Aviation
Aviation Insurance

- Aviation Hull and Spares Liability Insurance
- Aviation Hull War Insurance
- Aviation and Third Party Liability (TPL) Insurance
- Loss of Licence Insurance
- Airport Owner Liability Insurance
- Personal Accident Crew Insurance

- *Aviation Hull and Spares Liability Insurance*
- *Aviation Hull War Insurance*
- *Aviation and Third Party Liability (TPL) Insurance*
- *Loss of Licence Insurance*
- *Airport Owner Liability Insurance*
- *Personal Accident Crew Insurance*

Asuransi Rekayasa
Engineering Insurance

- Contractors' All Risks Insurance
- Erections' All Risks Insurance
- Contractors Plant Machinery (CPM) Insurance
- Machinery Breakdown Insurance
- Electronic Equipment Insurance
- Civil Engineering Completed Risks

- *Contractors' All Risks Insurance*
- *Erections' All Risks Insurance*
- *Contractors Plant Machinery (CPM) Insurance*
- *Machinery Breakdown Insurance*
- *Electronic Equipment Insurance*
- *Civil Engineering Completed Risks*

Asuransi Rangka Kapal
Marine Hull Insurance

- Asuransi Rangka Kapal
- Builder Risks Insurance
- Protection and Indemnity
- Wreck Removal Insurance Consortium

- *Marine Hull Insurance*
- *Builder Risks Insurance*
- *Protection and Indemnity*
- *Wreck Removal Insurance Consortium*

Asuransi Kendaraan Bermotor
Motor Vehicle Insurance

- Jasindo OTO Plus
- Kendaraan Bermotor Alat Berat
- Jasindo OTO
- Kendaraan Bermotor Roda Dua
- Jasindo OTO Privileged

- *Jasindo OTO Plus*
- *Heavy Equipment*
- *Jasindo OTO*
- *Two-Wheeled Vehicle*
- *Jasindo OTO Privileged*

Asuransi Satelit
Satellite Insurance

- Asuransi Satelit

- *Satellite Insurance*

Asuransi Tanggung Gugat
Liability Insurance

- Public Liability Insurance
- Comprehensive General Liability (CGL) Insurance
- Employers' Liability
- Workmens Compensation Act (WCA) Insurance
- Product Liability Insurance
- Professional Indemnity Insurance
- Fidelity Guarantee Insurance
- Automobile Liability Insurance
- Directors & Officers Liability Insurance

- *Public Liability Insurance*
- *Comprehensive General Liability (CGL) Insurance*
- *Employers' Liability*
- *Workmens Compensation Act (WCA) Insurance*
- *Product Liability Insurance*
- *Professional Indemnity Insurance*
- *Fidelity Guarantee Insurance*
- *Automobile Liability Insurance*
- *Directors & Officers Liability Insurance*

Asuransi Aneka
Miscellaneous Insurance

- Cash in Transit
- Cash in Safe
- Cash Cashier Box
- Asuransi Kebongkaran
- Asuransi Advertising Sign
- Asuransi Hole in One
- Asuransi Parkir
- Jasindo Micro Insurance (Jamin)
- Asuransi TKI (Tenaga Kerja Indonesia)

- *Cash in Transit*
- *Cash in Safe*
- *Cash Cashier Box*
- *Burglary Insurance*
- *Advertising Sign Insurance*
- *Hole in One Insurance*
- *Parking Insurance*
- *Jasindo Micro Insurance (Jamin)*
- *Migrant Worker Pre-Placement Insurance*

Asuransi Kecelakaan Diri
Personal Accident Insurance

- Kecelakaan Diri
- Kecelakaan Diri + Molest
- Personal Accident (PA) Anak Sekolah
- Personal Accident (PA) Perjalanan Lintasan
- Personal Accident (PA) Perjalanan Pelangi
- Personal Accident (PA) Pengunjung Wisata
- Personal Accident (PA) Wisatawan & Tamu Hotel
- Asuransi Nelayan (Personal Accident)

- *Personal Accident*
- *Personal Accident + Molest*
- *Student Personal Accident (PA)*
- *Travel Lintasan Personal Accident (PA)*
- *Travel Pelangi Personal Accident (PA)*
- *Tourist Visitors Personal Accident (PA)*
- *Tourist & Hotel Guests Personal Accident (PA)*
- *Fisherman Insurance (Personal Accident)*

Asuransi Kesehatan
Health Insurance

- Asuransi Kesehatan
- Travel Insurance

- *Health Insurance*
- *Travel Insurance*

Asuransi Kredit
Credit Insurance

- Asuransi Kredit
- Asuransi Jasindo Personal Accident (PA) = Normally Death (ND)

- *Credit Insurance*
- *Asuransi Jasindo Personal Accident (PA) = Normally Death (ND)*

Asuransi Keuangan
Financial Insurance

- Surety Bond/Jaminan Penawaran
- Surety Bond/Jaminan Pelaksanaan
- Surety Bond/Jaminan Uang Muka
- Surety Bond/Jaminan Pemeliharaan
- Surety Bond/Jaminan Pembayaran
- Kontra Garansi Bank/Jaminan Penawaran
- Kontra Garansi Bank/Jaminan Pelaksanaan
- Kontra Garansi Bank/Jaminan Uang Muka
- Kontra Garansi Bank/Jaminan Pemeliharaan
- Kontra Garansi Bank/Jaminan Pembayaran
- Kontra L/C dan SKBDN

- *Surety Bond/Bid Bond*
- *Surety Bond/Performance Bond*
- *Surety Bond/Advance Payment Bond*
- *Surety Bond/Maintenance Bond*
- *Surety Bond/Payment Bond*
- *Counter Bank Guarantee/Bid Bond*
- *Counter Bank Guarantee/Performance Bond*
- *Counter Bank Guarantee/Advance Payment Bond*
- *Counter Bank Guarantee/Maintenance Bond*
- *Counter Bank Guarantee/Payment Bond*
- *Counter L/C and SKBDN*

Asuransi Energy Onshore
Energy Onshore Insurance

- Oil & Gas Onshore Exploration
- Oil & Gas Onshore Production
- Oil & Gas Onshore Construction
- Onshore Cargo
- Onshore Liability

- *Oil & Gas Onshore Exploration*
- *Oil & Gas Onshore Production*
- *Oil & Gas Onshore Construction*
- *Onshore Cargo*
- *Onshore Liability*

Asuransi Energy Offshore
Energy Offshore Insurance

- Oil & Gas Offshore Exploration
- Oil & Gas Offshore Production
- Oil & Gas Offshore Construction
- Oil & Gas Offshore M. Hull/Builder Risk
- Oil & Gas Offshore Marine Cargo
- Oil & Gas Offshore Liability

- *Oil & Gas Offshore Exploration*
- *Oil & Gas Offshore Production*
- *Oil & Gas Offshore Construction*
- *Oil & Gas Offshore M. Hull/Builder Risk*
- *Oil & Gas Offshore Marine Cargo*
- *Oil & Gas Offshore Liability*

Struktur Organisasi 2020
Organization Structure 2020

Direktur Bisnis Strategis
Strategic Business Director

- **Oil & Gas** *Oil & Gas*
  - **Aset Operasional & KKKS** *Operational Asset & Contractor of Production Sharing Contract*
  - **Konstruksi Migas & KKKS** *Oil & Gas Construction & Contractor of Production Sharing Contract*
  - **Keuangan Oil & Gas** *Oil & Gas Finance*
- **Telekomunikasi & Transportasi** *Telecommunication & Transportation*
  - **Telekomunikasi** *Telecommunication*
  - **Transportasi** *Transportation*
  - **Keuangan Telekomunikasi & Transportasi** *Telecommunication & Transportation Finance*
- **Energi & Industri** *Energy & Industry*
  - **Energi** *Energy*
  - **Industri** *Industry*
  - **Keuangan Energi & Industri** *Energy & Industry Finance*
- **Private Sector, Konstruksi & Broker** *Private Sectors, Construction & Brokers*
  - **Private Sector** *Private Sectors*
  - **Konstruksi Infrastruktur** *Construction*
  - **Broker** *Brokers*
  - **Keuangan Private Sector, Konstruksi & Broker** *Private Sectors, Construction & Brokers Finance*
- **Underwriting Bisnis Strategis** *Strategic Business Underwriting*
  - **Underwriting Bisnis Strategis 1** *Strategic Business Underwriting 1*
  - **Underwriting Bisnis Strategis 2** *Strategic Business Underwriting 2*
  - **Underwriting Bisnis Strategis 3** *Strategic Business Underwriting 3*
  - **Underwriting Aset Operasional SKK Migas** *SKK Migas Operational Asset Underwriting*
  - **Underwriting Konstruksi Oil & Gas** *Oil & Gas Construction Underwriting*

Direktur Pengembangan Bisnis
Business Development Director

- **Pengembangan Produk & Bisnis** *Product & Business Development*
  - **Pengembangan Produk** *Product Development*
  - **Pengembangan Bisnis** *Business Development*
- **Asuransi Pertanian, Mikro & Program Pemerintah** *Agriculture, Micro Insurance and Government Program*
  - **Komersial** *Commercial Line*
  - **Penugasan Pemerintah** *Government Programs*
  - **Teknik** *Underwriting & Claim*
  - **Keuangan** *Finance & Accounting*
- **Asuransi Kesehatan** *Health Insurance*
  - **Pemasaran** *Marketing*
  - **Operasi** *Underwriting & Claim*
  - **Jamkesmen/tama** *Jamkesmen/tama*
  - **Keuangan** *Finance & Accounting*
- **Bisnis Perbankan & Pembiayaan** *Banking & Multifinance*
  - **Marketing Perbankan Swasta** *Private Banking*
  - **Marketing Perbankan BUMN & BUMD** *Non Private Banking*
  - **Marketing Pembiayaan** *Multifinance*
  - **Underwriting Perbankan & Pembiayaan** *Banking & Multifinance Underwriting*
- **Asuransi Keuangan** *Financial Insurance*
  - **Marketing Asuransi Keuangan** *Marketing Financial Insurance*
  - **Underwriting Surety Bond & Bank Guarantee** *Surety Bond & Bank Guarantee Underwriting*
  - **Underwriting Financial Guarantee** *Financial Guarantee Underwriting*

Direktur Operasional
Operation Director

- **Underwriting** *Underwriting*
  - **Underwriting Property Oil & Gas & Engineering** *Property & Engineering Underwriting*
  - **Underwriting Marine & Aviation** *Marine & Aviation / Space Underwriting*
  - **Underwriting KBM & Aneka** *Casualty & Motor Vehicle Underwriting*
- **Reasuransi & Aktuaria** *Reinsurance & Actuary*
  - **Treaty & Incoming Bisnis Luar Negeri** *Treaty & International Incoming Business*
  - **Incoming Dalam Negeri** *Domestic Incoming Business*
  - **Aktuaria** *Actuary*
- **Klaim Bisnis Strategis** *Strategic Business Claim*
  - **Klaim Property** *Property Claim*
  - **Klaim Marine & Aviation** *Marine & Aviation Claim*
  - **Klaim Oil & Gas** *Oil & Gas Claim*
  - **Klaim Enginering & Liability** *Engineering & Liability Claim*
- **Klaim Pengembangan Bisnis** *Business Development Claim*
  - **Klaim Kendaraan Bermotor** *Motor Vehicle Claim*
  - **Klaim Aneka & Keuangan** *Financial & Various Insurance Claim*
  - **Recovery** *Recovery*
- **Jalur Distribusi** *Distribution Channel*
  - **Strategi Bisnis** *Business Strategy*
  - **Evaluasi Kantor Cabang** *Branch Management*
  - **Keagenan & Administrasi Tender** *Agency & Bid Administration*
  - **Kantor Cabang** *Branch Offices*

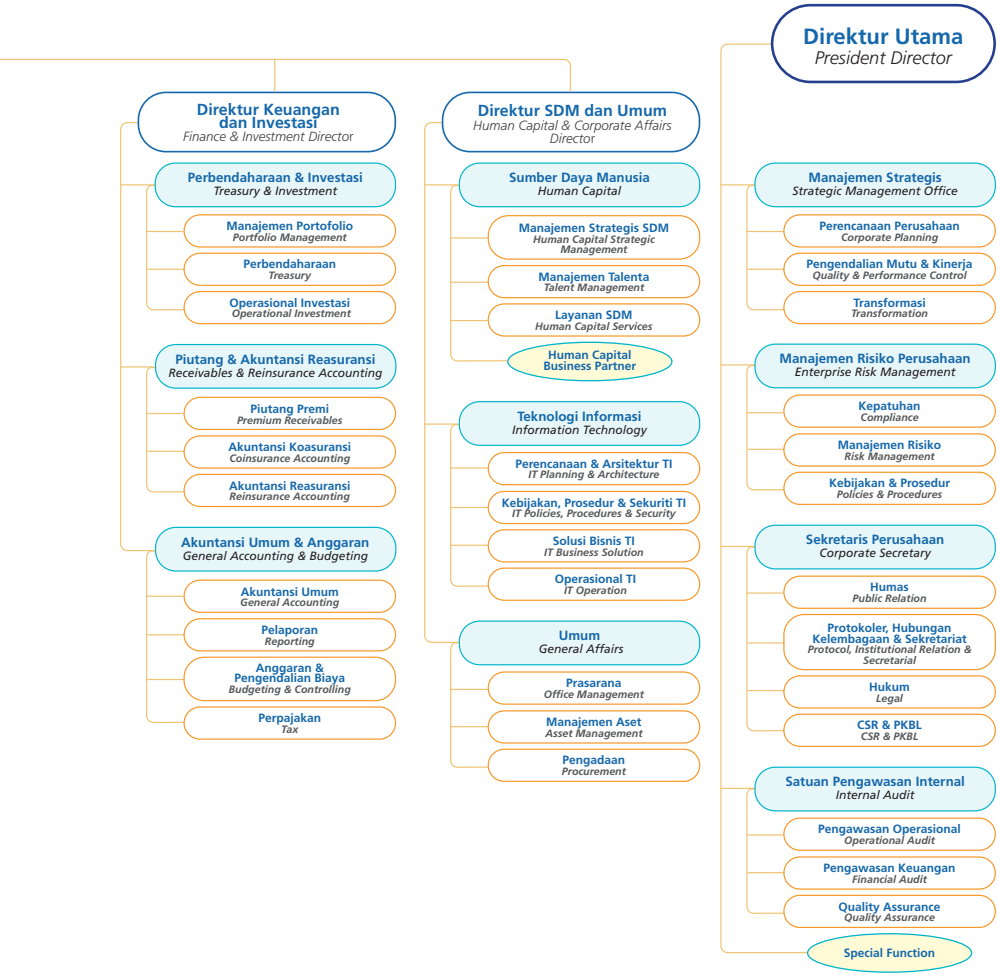
Direktur Utama
President Director
Direktur Keuangan dan Investasi
Finance & Investment Director
Perbendaharaan & Investasi
Treasury & Investment
Manajemen Portofolio
Portfolio Management
Perbendaharaan
Treasury
Operasional Investasi
Operational Investment
Piutang & Akuntansi Reasuransi
Receivables & Reinsurance Accounting
Piutang Premi
Premium Receivables
Akuntansi Koasuransi
Coinsurance Accounting
Akuntansi Reasuransi
Reinsurance Accounting
Akuntansi Umum & Anggaran
General Accounting & Budgeting
Akuntansi Umum
General Accounting
Pelaporan
Reporting
Anggaran & Pengendalian Biaya
Budgeting & Controlling
Perpajakan
Tax
Direktur SDM dan Umum
Human Capital & Corporate Affairs Director
Sumber Daya Manusia
Human Capital
Manajemen Strategis SDM
Human Capital Strategic Management
Manajemen Talenta
Talent Management
Layanan SDM
Human Capital Services
Human Capital Business Partner
Teknologi Informasi
Information Technology
Perencanaan & Arsitektur TI
IT Planning & Architecture
Kebijakan, Prosedur & Sekuriti TI
IT Policies, Procedures & Security
Solusi Bisnis TI
IT Business Solution
Operasional TI
IT Operation
Umum
General Affairs
Prasarana
Office Management
Manajemen Aset
Asset Management
Pengadaan
Procurement
Manajemen Strategis
Strategic Management Office
Perencanaan Perusahaan
Corporate Planning
Pengendalian Mutu & Kinerja
Quality & Performance Control
Transformasi
Transformation
Manajemen Risiko Perusahaan
Enterprise Risk Management
Kepatuhan
Compliance
Manajemen Risiko
Risk Management
Kebijakan & Prosedur
Policies & Procedures
Sekretaris Perusahaan
Corporate Secretary
Humas
Public Relation
Protokoler, Hubungan Kelembagaan & Sekretariat
Protocol, Institutional Relation & Secretarial
Hukum
Legal
CSR & PKBL
CSR & PKBL
Satuan Pengawasan Internal
Internal Audit
Pengawasan Operasional
Operational Audit
Pengawasan Keuangan
Financial Audit
Quality Assurance
Quality Assurance
Special Function

Eksekutif Perusahaan
Company Executive

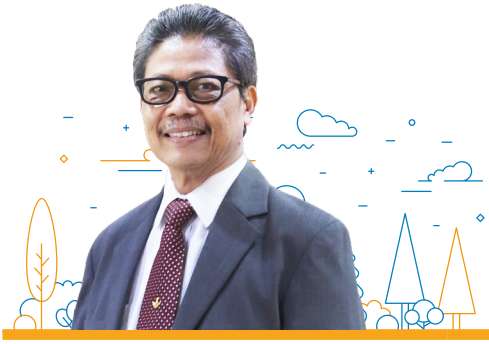

NGALIM SAWEGA
Komisaris Utama
President Commissioner

Ngalim Sawega diangkat sebagai Komisaris Utama PT Asuransi Jasa Indonesia pada tanggal 3 November 2020 berdasarkan Keputusan Menteri Badan Usaha Milik Negara selaku Rapat Umum Pemegang Saham No. SK-355/MBU/11/2020 dan No. 057/SK-DIR/CORP/ BPUI/XI/2020.
Memiliki latar belakang pendidikan Master of Science in Policy Economics dari University of Illinois, Urbana-Champaign, USA, dan S1 Hukum Ekonomi dari Universitas Indonesia.

Beliau tercatat pernah menjabat di banyak posisi strategis, diantaranya; Staf Ahli Menteri Keuangan RI, Bidang Kebijakan dan Regulasi Jasa Keuangan dan Pasar Modal; merangkap Ketua Badan Pengawas Pasar Modal dan Lembaga Keuangan (Bapepam LK). Ngalim Sawega juga pernah menjabat sebagai Deputi Komisioner, Pengawas Industri Keuangan Non-Bank I di Otoritas Jasa Keuangan, dan Ketua Dewan Direktur merangkap Direktur Eksekutif di Lembaga Pembiayaan Ekspor Indonesia (Indonesia Eximbank).

Ngalim Sawega was appointed as President Commissioner of PT Asuransi Jasa Indonesia on November 3, 2020 based on the Decree of the Minister for State-Owned Enterprises as General Meeting of Shareholders No. SK-355/MBU/11/2020 and No. 057/SK-DIR/CORP/BPUI/XI/2020. Has an educational background of Master of Science in Policy Economics from the University of Illinois, Urbana-Champaign, USA, and a Bachelor of Economics Law from the University of Indonesia.

He has been served in many strategic positions, including; Expert Staff of the Minister of Finance of the Republic of Indonesia, Sector of Financial Services Policy and Regulation and Capital Markets; concurrently as Chairman of the Capital Market and Financial Institution Supervisory Agency (Bapepam LK). Ngalim Sawega has also served as Deputy Commissioner, Supervisor of the Non-Bank Financial Industry I at the Financial Services Authority, and Chairman of the Board of Directors concurrently as Executive Director at the Indonesian Export Financing Agency (Indonesia Eximbank).

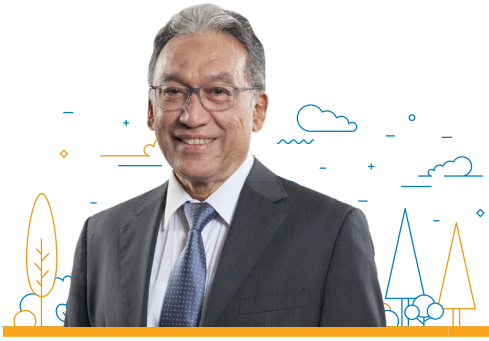

AHMAD FUAD RAHMANY
Komisaris Independen
Independent Commissioner

Ahmad Fuad Rahmany menjabat sebagai Komisaris Independen PT Asuransi Jasa Indonesia pada Tanggal 18 Maret 2020 berdasarkan Keputusan Menteri Badan Usaha Milik Negara selaku Rapat Umum Pemegang Saham No. SK-80/MBU/03/2020.

Lulusan Doktor dari Vanderbilt University, Tennessee, USA ini merupakan profesional di dunia keuangan. Sebelum menjabat sebagai Komisaris Independen di Asuransi Jasindo, beliau merupakan Komisaris Independen di PT Bank Rakyat Indonesia Tbk (Persero).

Ahmad Fuad Rahmany began to serve as Independent Commissioner of PT Asuransi Jasa Indonesia on March 18, 2020 based on Decree of the Minister for State-Owned Enterprises as General Meeting of Shareholders No. SK-80/MBU/03/2020.

The doctoral graduate of Vanderbilt University, Tennessee, USA is one of professionals in finance. Before serving as Independent Commissioner at Asuransi Jasindo, he also served as Independent Commissioner at PT Bank Rakyat Indonesia Tbk (Persero).

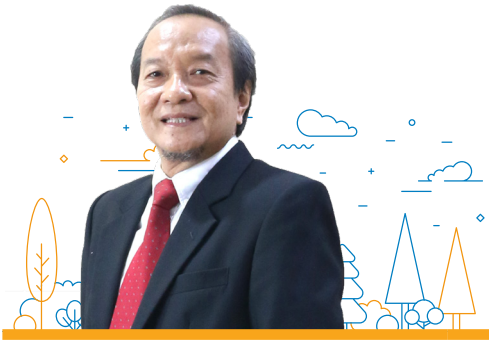

JULIAN NOOR
Komisaris Independen
Independent Commissioner

Yulian Noor diangkat sebagai Komisaris Independen PT Asuransi Jasa Indonesia pada tanggal 3 November 2020 berdasarkan Keputusan Menteri Badan Usaha Milik Negara No. SK-355/MBU/11/2020 dan Surat Keputusan Direktur Utama Perusahaan Perseroan (Persero) No. 057/SK-DIR/CORP/ BPUI/XI/2020 selaku Para Pemegang Saham PT Asuransi Jasa Indonesia.

Beliau merupakan lulusan S2 Magister Manajemen dari Sekolah Tinggi Ilmu Ekonomi (STIE) Dharma Bumiputera. Sebelum menjabat sebagai Komisaris Independen di Asuransi Jasindo, beliau pernah menjabat sebagai Direktur Utama PT. Asuransi Adira Dinamika dan sebagai Wakil Ketua Asosiasi Asuransi Umum Indonesia (AAUI) Bidang SDM & Literasi Asuransi.

Yulian Noor was appointed as Independent Commissioner of PT Asuransi Jasa Indonesia on November 3, 2020 based on the Decree of the Minister for State-Owned Enterprises No. SK-355/MBU/11/2020 and Decree of the President Director of the Company (Persero) No. 057/SK-DIR/CORP/BPUI/XI/2020 as Shareholders of PT Asuransi Jasa Indonesia.

Having Master Degree in Management from Sekolah Tinggi Ilmu Ekonomi (STIE) Dharma Bumiputera. Prior to serving as Independent Commissioner at Jasindo Insurance, he served as President Director of PT. Adira Dinamika Insurance and as Deputy Chair of the Indonesian General Insurance Association (AAUI) for Human Resources & Insurance Literacy.

AGUSTINA ARUMSARI*
Komisaris
Commissioner

Agustina Arumsari diangkat sebagai Komisaris PT Asuransi Jasa Indonesia pada tanggal 18 Maret 2020 berdasarkan Keputusan Menteri Badan Usaha Milik Negara selaku Rapat Umum Pemegang Saham No. SK-80/MBU/03/2020.

Beliau merupakan lulusan Sekolah Tinggi Akuntansi Negara (STAN) dan Magister Hukum (Hukum Bisnis) Universitas Indonesia. Mengawali karir sejak awal di industri keuangan, beliau juga memiliki beragam sertifikasi yang salah satunya adalah *Certified Fraud Examiner* dari *Association of Certified Fraud Examiners*, USA.

Agustina Arumsari was appointed as Commissioner of PT Asuransi Jasa Indonesia on March 18, 2020 based on the Decree of the Minister for State-Owned Enterprises as General Meeting of Shareholders No. SK-80/MBU/03/2020.

She is a graduate of the State College of Accounting (STAN) and Master of Law (Business Law), University of Indonesia. Starting her early career in the financial industry, she also has various certifications, one of which is the Certified Fraud Examiner from the Association of Certified Fraud Examiners, USA.

*Berlaku efektif setelah lulus dalam uji kepatutan dan kelayakan *(fit & proper test)* Otoritas Jasa Keuangan (OJK)
Effective after passed fit and proper test from Financial Services Authority (FSA)

IMAM BUSTOMI*
Komisaris
Commissioner

Imam Bustomi diangkat sebagai Komisaris pada tanggal 29 September 2020 berdasarkan No. SK-310/MBU/09/2020 dan No. 031/SK-DIR/CORP/BPUI/IX/2020. Berbagai jabatan strategis diemban olehnya. Saat ini beliau menjabat sebagai Asisten Deputi Bidang Teknologi dan Informasi di Kementerian BUMN dan sebelumnya juga pernah menjabat sebagai Direktur Keuangan & SDM - PT Reasuransi Indonesia Utama (Persero).

Lahir di Bojonegoro tanggal 3 Mei 1970, beliau meraih gelar sarjana di Bidang Matematika dari Universitas Sebelas Maret Surakarta dan melanjutkan pendidikan di Sekolah Tinggi Manajemen PPM Jakarta. Penghargaan Satyalancana Karya Satya X dan XX Tahun didapatkannya sebagai tanda kiprah pengabdian beliau menjadi pegawai negeri sipil.

Imam Bustomi was appointed as Commissioner on September 29, 2020 based on No. SK-310/MBU/09/2020 and No. 031/SK-DIR/CORP/BPUI/IX/2020. He has held various strategic positions. Currently, he serves as Assistant Deputy for Technology and Information at the Ministry of SOEs and previously served as Director of Finance & HR - PT Reasuransi Indonesia Utama (Persero).

Born in Bojonegoro on May 3, 1970, he earned a bachelor's degree in Mathematics from Universitas Sebelas Maret Surakarta and continued his education at the PPM School of Management Jakarta. He received Satyalancana Karya Satya X and XX Years awards as a sign of his dedication to being a civil servant.

*Berlaku efektif setelah lulus dalam uji kepatutan dan kelayakan *(fit & proper test)* Otoritas Jasa Keuangan (OJK)
Effective after passed fit and proper test from Financial Services Authority (FSA)

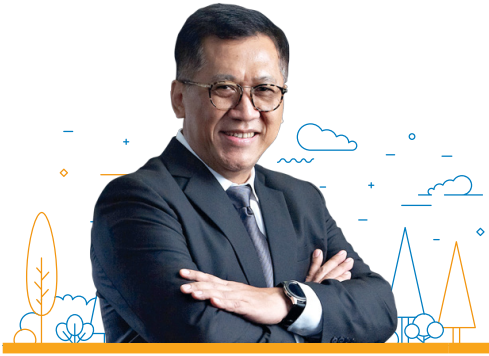

DIDIT MEHTA PARIADI
Direktur Utama
President Director

Didit Mehta Pariadi diangkat sebagai Direktur Utama PT Asuransi Jasa Indonesia pada tanggal 18 Maret 2020 berdasarkan Keputusan Menteri Badan Usaha Milik Negara selaku Rapat Umum Pemegang Saham No. SK-79/MBU/03/2020.

Lulus sebagai Sarjana Ekonomi Universitas Indonesia dan juga menyandang gelar Magister Manajemen Akuntansi dari universitas yang sama. Beliau memulai karirnya sebagai Auditor Senior Kantor Akuntan dan kemudian dipercaya menjadi Direktur Keuangan dan Direktur Utama di berbagai perusahaan. Pada tahun 2016 beliau dipercaya menjadi Komisaris Independen dan selanjutnya di tahun 2018 diangkat menjadi Direktur Keuangan dan Investasi PT Asuransi Jasa Indonesia.

Didit Mehta Pariadi was appointed as President Director of PT Asuransi Jasa Indonesia on March 18, 2020 based on the Decree of the Minister for State-Owned Enterprises as General Meeting of Shareholders No. SK-79/MBU/03/2020.

He graduated as a Bachelor of Economics from the University of Indonesia and also obtained a Master degree in Management Accounting from the same university. He started his career as a Senior Auditor at an Accounting Firm and was later entrusted to be Director of Finance and President Director in various companies. In 2016 he was trusted to be an Independent Commissioner and later in 2018 he was appointed as Finance and Investment Director at PT Asuransi Jasa Indonesia.

BAYU RAFISUKMAWAN
Direktur Keuangan dan Investasi
Finance & Investment Director

Bayu Rafisukmawan menjabat sebagai Direktur Keuangan dan Investasi PT Asuransi Jasa Indonesia berdasarkan Keputusan Menteri Badan Usaha Milik Negara selaku Rapat Umum Pemegang Saham No. SK-79 /MBU/03/2020 tanggal 18 Maret 2020.

Setelah lulus dari Teknik Pertambangan Institut Teknologi Bandung (ITB), beliau melanjutkan Pendidikan *Master of Computer & Information Sciences* (MCIS) dan *Master of Business Administration* (MBA) di Cleveland State University, USA. Beliau merupakan profesional di bidang keuangan dengan pengalaman di berbagai industri keuangan maupun non keuangan baik di swasta maupun BUMN. Sebelum menjabat Direktur Keuangan dan Investasi di PT Asuransi Jasa Indonesia, beliau pernah ditugaskan sebagai Direktur Keuangan di PT Angkasa Pura II (Persero) dan PT Sarinah (Persero).

Bayu Rafisukmawan serves as Finance and Investment Director of PT Asuransi Jasa Indonesia based on the Decree of the Minister for State-Owned Enterprises as General Meeting of Shareholders No. SK-79/MBU/03/2020 dated March 18, 2020.

After graduating from the Mining Engineering Bandung Institute of Technology (ITB), he continued his Master of Computer & Information Sciences (MCIS) and Master of Business Administration (MBA) education at Cleveland State University, USA. He is a professional in the financial sector with experience in various financial and non-financial industries, both in private and state-owned enterprises. Prior to serving as Finance and Investment Director at PT Asuransi Jasa Indonesia, he was assigned as Director of Finance at PT Angkasa Pura II (Persero) and PT Sarinah (Persero).

DODI SUSANTO

Direktur Operasional
Operation Director

Dodi Susanto menjabat sebagai Direktur Operasional PT Asuransi Jasa Indonesia pada tanggal 18 Maret 2020 berdasarkan Keputusan Menteri Badan Usaha Milik Negara selaku Rapat Umum Pemegang Saham No. SK-79/MBU/03/2020.

Beliau merupakan lulusan Sarjana Hukum Universitas Islam Jakarta dan Magister Sains Aktuari di Institut Teknologi Bandung (ITB). Sebelumnya beliau pernah ditugaskan sebagai Direktur Perencanaan dan Aktuaria PT Taspen (Persero).

Dodi Susanto served as Operation Director of PT Asuransi Jasa Indonesia on March 18, 2020 based on the Decree of the Minister for State-Owned Enterprises as General Meeting of Shareholders No. SK-79/MBU/03/2020.

He graduated as a Bachelor of Laws from the Islamic University of Jakarta and a Master in Actuarial Science at the Bandung Institute of Technology (ITB). Previously he was assigned as Director of Planning and Actuarial of PT Taspen (Persero).

DIWE NOVARA
Direktur Pengembangan Bisnis
Business Development Director

Diwe Novara menjabat sebagai Direktur Pengembangan Bisnis PT Asuransi Jasa Indonesia pada Tanggal 18 Maret 2020 berdasarkan Keputusan Menteri Badan Usaha Milik Negara selaku Rapat Umum Pemegang Saham No. SK-79/MBU/03/2020.

Lulusan Teknik Mesin Universitas Sriwijaya dan Magister Manajemen di Universitas Mercu Buana ini mengawali karirnya di PT Asuransi Jasa Indonesia. Sebagai profesional di bidang asuransi, beliau telah menduduki berbagai unit kerja dengan jabatan terakhir sebagai *Group Head Oil & Gas* PT Asuransi Jasa Indonesia.

Diwe Novara served as Business Development Director of PT Asuransi Jasa Indonesia on March 18, 2020 based on the Decree of the Minister for State-Owned Enterprises as General Meeting of Shareholders No. SK-79/MBU/03/2020.

The graduate of Mechanical Engineering from Sriwijaya University and Master in Management at Mercu Buana University started his career at PT Asuransi Jasa Indonesia. As a professional in the insurance sector, he has served in various work units with his last position as Oil & Gas Group Head of PT Asuransi Jasa Indonesia.

SYAH AMONDARIS
Direktur Bisnis Strategis
Strategic Business Director

Syah Amondaris menjabat sebagai Direktur Bisnis Strategis PT Asuransi Jasa Indonesia pada Tanggal 18 Maret 2020 berdasarkan Keputusan Menteri Badan Usaha Milik Negara selaku Rapat Umum Pemegang Saham No. SK-79/MBU/03/2020.

Beliau meraih gelar Sarjana Ekonomi di Universitas Jayabaya dan M.B.A *(International Management)* di Institut Manajemen Prasetya Mulya. Beliau lama berkarir di dunia perbankan dengan jabatan terakhir sebagai *Senior Vice President* di Dana Pensiun Lembaga Keuangan Bank Mandiri sebelum dipercaya menjadi Direktur Bisnis Strategis di PT Asuransi Jasa Indonesia.

Syah Amondaris served as Strategic Business Director of PT Asuransi Jasa Indonesia on March 18, 2020 based on the Decree of the Minister for State-Owned Enterprises as General Meeting of Shareholders No. SK-79/MBU/03/2020.

He obtained a Bachelor of Economics degree at Jayabaya University and M.B.A (International Management) at the Prasetya Mulya Management Institute. He has a long career in banking with his last position as Senior Vice President at the Pension Fund for Bank Mandiri Financial Institutions before being entrusted to be Strategic Business Director at PT Asuransi Jasa Indonesia.

LINGGARSARI SUHARSO
Direktur SDM dan Umum
Human Capital & Corporate Affairs Director

Linggarsari Suharso diangkat sebagai Direktur SDM dan Umum pada tanggal 5 Oktober 2018 berdasarkan Keputusan Menteri Badan Usaha Milik Negara selaku Rapat Umum Pemegang Saham No. SK-255/MBU/10/2018.

Lulusan Fakultas Psikologi Universitas Indonesia kelahiran Jakarta yang akrab dengan panggilan Sari Suharso menyandang gelar Magister Psikologi Industri & Organisasi dari Universitas yang sama dan mengawali karirnya di bidang *Human Capital* pada Bank Danamon, BPPN serta Bank Permata. Selanjutnya beliau dipercaya menjadi *Director of Human Capital* di PT Garuda Indonesia (Persero) Tbk pada tahun 2016-2018.

Linggarsari Suharso was appointed as Human Capital & Corporate Affairs Director on October 5, 2018 based on the Decree of the Minister for State-Owned Enterprises as General Meeting of Shareholders No. SK-255/MBU/10/2018.

She was born in Jakarta, familiarly called as Sari Suharso. She graduated from the faculty of Psychology at the University of Indonesia and held a Master degree in Industrial & Organizational Psychology from the same university. She commenced her career in Human Capital at Bank Danamon, IBRA and Bank Permata. Furthermore, she was trusted to be the Director of Human Capital at PT Garuda Indonesia (Persero) Tbk in 2016-2018.

Ikhtisar Kinerja Keuangan
Financial Performance Highlights

Laba (Rugi) Komprehensif Konsolidasian
Consolidated, Comprehensive Profit and Loss

dalam jutaan Rupiah (Kecuali dinyatakan lain)
in million Rupiah (Unless otherwise stated)

Keterangan Description	2019	2018	2017	2016	2015	YoY 2018-2019 (%)	
Laba Rugi ***Profit and Loss***							
Premi Bruto *Gross Premiums*	5.391.672	5.616.984	5.366.063	5.205.194	4.845.078	(4,01%)	↓
Premi Reasuransi *Reinsurance Premiums*	2.597.095	2.856.035	2.745.694	2.897.724	2.800.588	(9,07%)	↓
Komisi Netto *Net Commission*	235.773	283.505	338.138	236.023	181.833	(16,84%)	↓
Premi Netto (1-2-3) *Net Premiums (1-2-3)*	2.558.804	2.477.444	2.282.231	2.071.447	1.862.657	3,28%	↑
Klaim Bruto *Gross Claims*	3.502.749	2.772.309	3.397.693	2.654.017	3.467.919	26,35%	↑
Klaim Reasuransi *Reinsurance Claims*	2.138.587	1.413.918	2.237.008	1.652.107	2.531.671	51,25%	↑
Klaim Netto (5-6) *Net Claims (5-6)*	1.364.162	1.358.390	1.160.686	1.001.910	936.248	0,42%	↑
Hasil Underwriting *Underwriting Income*	465.177	315.562	649.681	607.287	518.898	47,41%	↑
Hasil Investasi *Investment Income*	197.610	231.150	158.568	179.026	247.845	(14,51%)	↓
Beban Usaha *Operating Expenses*	535.252	487.901	432.977	350.782	316.132	9,71%	↑
Laba Sebelum Pajak *Income Before Tax*	144.031	239.165	457.233	475.203	482.945	(39,78%)	↓
Laba Setelah Pajak *Income After Tax*	106.528	201.570	360.724	366.413	401.097	(47,15%)	↓
Laba Diatribusikan kepada Pemilik Entitas Induk *Income Attributable to Owners of the Company*	105.770	201.092	360.071	365.524	400.802	(47,40%)	↓
Laba Diatribusikan kepada Kepentingan Non-Pengendali *Income Attributable to Non-Controlling Interest*	758	477	653	889	295	58,91%	↑

Keterangan Description	2019	2018	2017	2016	2015	YoY 2018-2019 (%)
Laba (Rugi) Komprehensif *Comprehensive Income (Loss)*	125.921	194.715	360.597	385.078	375.545	(35,33%) ↓
Laba Komprehensif Diatribusikan kepada Pemilik Entitas Induk *Comprehensive Income Attributable to Owners of the Company*	125.196	194.235	359.749	384.234	375.258	(35,54%) ↓
Laba Komprehensif Diatribusikan kepada Kepentingan Non-Pengendali *Comprehensive Income Attributable to Non-Controlling Interest*	725	480	848	845	287	51,04% ↑

Laporan Posisi Keuangan (Neraca)
Statement of Financial Position (Balance Sheet)

dalam jutaan Rupiah (Kecuali dinyatakan lain)
in million Rupiah (Unless otherwise stated)

Keterangan Description	2019	2018	2017	2016	2015	YoY 2018-2019 (%)
Total Investasi *Total Investment*	2.041.455	1.943.887	1.273.373	1.184.417	2.142.791	5,02% ↑
Aset Reasuransi *Reinsurance Assets*	4.006.883	4.787.595	3.476.974	5.396.006	5.559.376	(16,31%) ↓
Liabilitas Kontrak Asuransi *Insurance Contract Liabilities*	5.884.559	6.413.281	4.821.531	6.759.272	6.849.096	(8,24%) ↓
Cadangan Teknik *Technical Reserves*	1.831.264	1.564.213	1.304.797	1.363.064	1.289.720	17,07% ↑
Hutang Klaim *Claims Payable*	127.901	454.298	199.201	331.068	201.284	(71,85%) ↓

Keterangan Description	2019	2018	2017	2016	2015	YoY 2018-2019 (%)	
Modal Disetor *Paid-Up Capital*	425.000	425.000	425.000	425.000	425.000	0,00%	-
Modal (Ekuitas) *Capital (Equity)*	3.267.355	3.167.976	3.029.485	2.700.302	2.346.928	3,14%	↑
Total Aset *Total Assets*	12.688.037	13.475.851	11.752.707	13.095.200	11.393.914	(5,85%)	↓
Dividen *Dividend*	26.204	54.011	31.070	34.093	52.228	(51,48%)	↓

Premi Bruto
Gross Premiums

dalam jutaan Rupiah
in million Rupiah

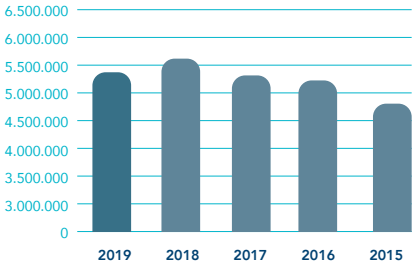

Klaim Bruto
Gross Claims

dalam jutaan Rupiah
in million Rupiah

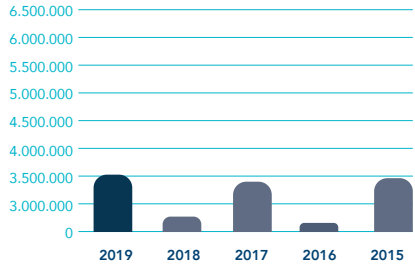

Laba (Rugi) Komprehensif
Comprehensive Profit (Loss)

dalam jutaan Rupiah
in million Rupiah

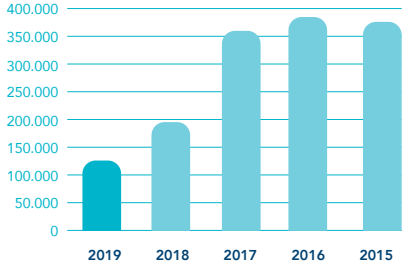

Total Aset
Total Assets

dalam jutaan Rupiah
in million Rupiah

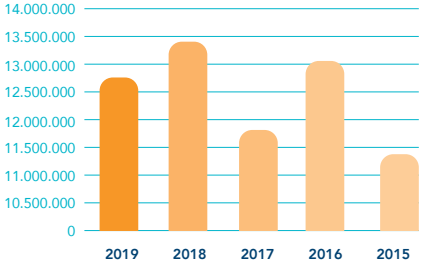

Penghargaan dan Sertifikasi
Awards and Certification

Sertifikasi Internasional
International Certification

A.M. Best Company
certifies that
PT Asuransi Jasa Indonesia (Persero)
has a
Best's Financial Strength Rating
of
B++ (Good)

AM Best
Best Financial Strength Rating, B++ (Good)

16 Mei 2019
May 16, 2019

Sertifikasi Nasional
National Certification

CONFIDENTIAL
PEFINDO

PT Pemeringkat Efek Indonesia (PEFINDO)
Double A : Stable Outlook

3 Desember 2018 – 1 Desember 2019
December 3, 2018 – December 1, 2019

Penghargaan Nasional
National Awards

itech
TOP IT
TOP TELCO
"INOVASI DAN TRANSFORMASI DIGITAL"
INDONESIA TOWARD INDUSTRY 4.0 ERA
Presented to
PT. Asuransi Jasa Indonesia (Persero)
Category
TOP DIGITAL INNOVATION IN INSURANCE SERVICES 2019

TOP IT Award 2019
Top Digital Innovation in Insurance Services 2019

27 Maret 2019
March 27, 2019

REKOR INDONESIA
PIAGAM PENGHARGAAN
MUSEUM REKOR-DUNIA INDONESIA
PT. Asuransi Jasa Indonesia (Persero)
Pemeriksaan Kesehatan Gigi dan Mulut Terbanyak pada Tingkat Kota

Museum Rekor Indonesia
Pemeriksaan Kesehatan Gigi dan Mulut Terbanyak pada Tingkat Kota
Most Dental and Oral Health Checks at City Level

27 Maret 2019
March 27, 2019

infobank
DIGITAL BANKING AWARDS 2019
isentia
Memberikan Penghargaan Kepada :
asuransi jasindo
1st BEST OVERALL
PERUSAHAAN ASURANSI UMUM

Infobank
1st Best Overall Perusahaan Asuransi Umum
1st Best Overall General Insurance Company

16 Mei 2019
May 16, 2019

infobank
DIGITAL BANKING AWARDS 2019
isentia
Memberikan Penghargaan Kepada :
asuransi jasindo
PERINGKAT I
ASURANSI UMUM KONVENSIONAL

Infobank
Peringkat 1 Asuransi Umum Konvensional
Rank 1 of Conventional General Insurance

16 Mei 2019
May 16, 2019

Certificate
PKBL
Sinergi Demi Membangun Negeri
asuransi jasindo

Warta Ekonomi
PKBL Terbaik Jasa Asuransi Program Unggulan Kemitraan UMKM Pertanian
Best PKBL Insurance Services Superior Program of Agriculture MSMEs Partnership

27 Mei 2019
May 27, 2019

Certificate
PRODUK KEUANGAN
asuransi jasindo

Warta Ekonomi
TOP Asuransi Kebakaran 2019 Kategori Asuransi
TOP 2019 Fire Insurance Insurance Category

28 Juni 2019
June 28, 2019

infobank
Memberikan Penghargaan Kepada
asuransi jasindo
Asuransi Berpredikat
"SANGAT BAGUS"
Atas Kinerja Keuangan Tahun Tahun 2018

Infobank
Asuransi Berpredikat "Sangat Bagus"atas Kinerja Keuangan tahun 2018
2018 Insurance with "Very Good" financial performance predicate

25 Juli 2019
July 25, 2019

SWA
The 1st Champion of Indonesia Original Brand 2019 Category : Travel Insurance

31 Juli 2019
July 31, 2019

Economic Review
2nd The Best Risk Management 2019

3 Agustus 2019
August 3, 2019

Economic Review
2nd The Best General Insurance Company 2019

23 Agustus 2019
August 23, 2019

Economic Review
2nd The Best Indonesia GCG Implementation 2019

23 Agustus 2019
August 23, 2019

SWA
The Indonesian Living Legend Companies

24 Oktober 2019
October 24, 2019

TOP Insurance 2019
TOP General Insurance 2019, Aset > Rp10 Triliun

28 Agustus 2019
August 28, 2019

Infobank
Kinerja Keuangan Sangat Bagus Tahun 2014-2018
Very Good Financial Performance in 2014-2018

25 Oktober 2019
October 25, 2019

Badan Standardisasi Nasional
Peringkat Perak SNI Award 2019
Silver Rank of 2019 SNI Award

20 November 2019
November 20, 2019

RRI Iconomics
Millenial's Admirable Brand in General Insurance < 5TW

5 Desember 2019
December 5, 2019

Daftar Reasuradur 2020
List of Reinsurer in 2020

No.	Nama Reasuransi Reinsurer	Lokasi Location	Rating			
			S & P	AM Best	Fitch	Pefindo
A.	**Dalam Negeri / Local**					
1.	INDONESIA RE	Indonesia	-	-	AA	AA
2.	PT TUGU REASURANSI INDONESIA	Indonesia	-	-	A+	-
3.	PT REASURANSI NASIONAL INDONESIA	Indonesia	-	-	AA-	A
4.	PT MASKAPAI REASURANSI INDONESIA	Indonesia	-	-	AA-	-
5.	PT ASURANSI KREDIT INDONESIA	Indonesia	-	-	AA+	-
6.	NUSANTARA RE	Indonesia	-	-	A-	-
7.	SINARMAS	Indonesia	-	-	A-	-
B.	**Luar Negeri / Overseas**					
1.	SWISS RE	SWISS	AA-	A+	-	-
2.	MUNICH RE	GERMANY	AA-	A+	-	-
3.	TAIPING RE	HONGKONG	A	A	-	-
4.	ODYSSEY RE	SINGAPORE	A-	A	-	-
5.	CATHAY CENTURY INS	TAIWAN	A-	-	-	-
6.	LIBERTY GLOBAL GROUP	FRANCE	A	A	-	-
7.	PARTNER RE	SINGAPORE	A+	A+	-	-
8.	ASPEN	UK	A	A	-	-
9.	OMAN INS	UAE	A-	A	-	-
10.	EMIRATES INS	UAE	A-	A-	-	-

Struktur Grup Perusahaan
Company Group Structure

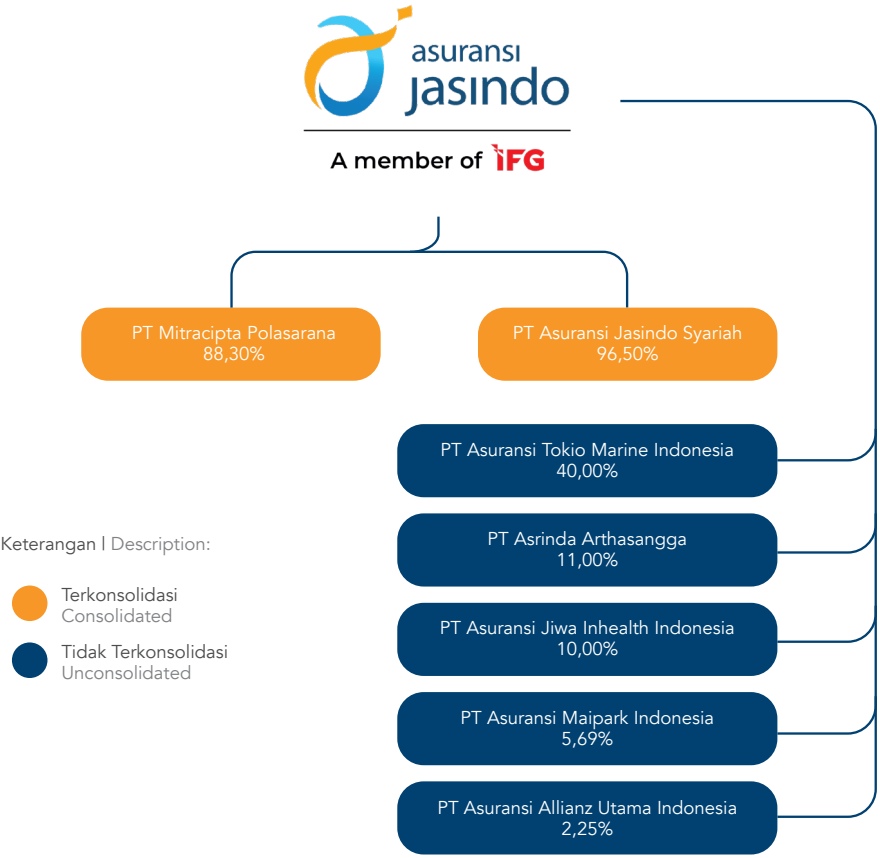

Entitas Anak Perusahaan
Subsidiaries

PT Mitracipta Polasarana

Kepemilikan *Ownership*	PT Asuransi Jasa Indonesia Koperasi Karyawan Jasindo PT PP Property Tbk.	: 88,30% : 7,03% : 4,67%
Akta Pendirian *Deed of Establishment*	Akta Notaris Azhar Alia, S.H., No. 173 tanggal 24 November 1994 yang telah disesuaikan dengan UU Perseroan No. 40 tahun 2007 Akte No. 72 tanggal 23 Mei 2008 *Azhar Alia, S.H., Notary Deed No. 173 dated November 24, 1994 which has been adjusted to the Company Law No. 40 of 2007 Deed No. 72 dated May 23, 2008*	
Tanggal Beroperasi *Date of Operation*	24 April 1995 *April 24, 1995*	
Bidang Usaha *Business Field*	• *General Contractor* (Bangunan Gedung/Arsitektual, ME & Telekomunikasi) • *Property Management* • *General Contractor (Buildings/Architecture, ME & Telecommunications)* • *Property Management*	
Alamat Kantor Pusat *Head Office Address*	Graha MR 21, Lantai 2, Jalan Menteng Raya No. 21, Jakarta Pusat 10340 *2nd Floor, Jalan Menteng Raya No. 21, Central Jakarta 10340* Telepon/*Phone:* (021) 390 2991 - 390 2992 Fax: (021) 390 9335 Email: Mitra-cp@dnet.ned.id	

PT Asuransi Jasindo Syariah

Kepemilikan *Ownership*	PT Asuransi Jasa Indonesia : 96,5% Yayasan Kesejahteraan Karyawan PT Asuransi Jasa Indonesia : 3,5%
Akta Pendirian *Deed of Establishment*	Akta Notaris Mala Mukti, S.H., LLM. No. 119 tanggal 27 Januari 2016 *Deed Notary Mala Mukti, S.H., LLM. No. 119 dated January 27, 2016*
Tanggal Beroperasi *Date of Operation*	2 Mei 2016 *May 2, 2016*
Bidang Usaha *Business Field*	Asuransi Umum dengan Prinsip Syariah *General Insurance with Sharia Principles*
Lini Usaha *Business Line*	Jasindo Syariah memiliki 8 (delapan) lini usaha asuransi umum yang keseluruhannya menggunakan Prinsip Syariah *Jasindo Syariah has 8 (eight) general insurance business lines which all use Sharia Principles*
Alamat Kantor Pusat *Head Office Address*	Graha MR 21, Lantai 10 Jl. Menteng Raya No. 21 Jakarta Pusat/*Central Jakarta* 10340 Telepon/*Phone:* (021) 319 9988 (hunting) Faksimili/*Fax:* (021) 319 2288 Website: www.jasindosyariah.co.id Email: asuransi@jasindosyariah.co.id
Jaringan Kantor *Office Networks*	• Satu Kantor Cabang Jakarta • Delapan Kantor Pemasaran di Medan, Palembang, Bandung, Semarang, Surabaya, Banjarmasin, Balikpapan dan Makassar • *One Jakarta Branch Office* • *Eight Marketing Offices in Medan, Palembang, Bandung, Semarang, Surabaya, Banjarmasin, Balikpapan and Makassar*

Jaringan Bisnis
Business Network

Head Office
Head Office

PT Asuransi Jasa Indonesia
Jl. Letjen. M.T. Haryono Kav. 61, Jakarta 12780, Indonesia

Telepon/*Phone*: +6221 7994508, 7987908
Contact Center: 15000-73
Surel/*Email*: contactcenter@asuransijasindo.co.id
Situs Elektronik/*Website*: www.jasindo.co.id

Head Office (Sementara)
Mulia Business Park
Jl. Letjen. M.T. Haryono Kav. 58-60, Jakarta 12780, Indonesia

Telepon/*Phone*: +6221 7994508, 7987908
Contact Center: 1500073
Surel/*Email*: contactcenter@asuransijasindo.co.id
Situs Elektronik/*Website*: www.jasindo.co.id

Entitas Anak Perusahaan
Subsidiaries

PT Mitracipta Polasarana
Graha MR 21, Lantai 2,
Jl. Menteng Raya No. 21, Jakarta Pusat 10340

Telepon/*Phone*: (021) 390 2991 - 390 2992
Faksimili/*Fax*: (021) 390 9335
Surel/*Email*: Mitra-cp@dnet.ned.id

PT Asuransi Jasindo Syariah
Graha MR 21, Lantai 10,
Jl. Menteng Raya No. 21, Jakarta Pusat 10340

Telepon/*Phone*: (021) 319 9988 *(hunting)*
Faksimili/*Fax*: (021) 319 2288
Situs Elektronik/*Website*: www.jasindosyariah.co.id
Surel/*Email*: asuransi@jasindosyariah.co.id

I. HEAD OFFICE

No.	Office	Alamat Address	Telepon Phone
1.	*Head Office* *Head Office*	Jl. Letjen. M.T. Haryono Kav. 61, Jakarta 12780 PO BOX 4127 Pancoran - Jakarta	021 - 7994508, 7987908
2.	Alamat Sementara *Temporary Address*	Mulia Business Park Jl. Letjen. M.T. Haryono Kav. 58-60, Jakarta 12780, PO BOX 4127 Kebayoran, Jakarta	021 - 7994508, 7987908

II. BRANCH OFFICES

No.	Branch Office	Alamat Address	Telepon Phone
1.	Jakarta Pintu Besar	Jl. Pintu Besar Utara No. 4, Jakarta Barat 11110	021 - 6907451/2/3/4
2.	Jakarta S. Parman	Grand Slipi Tower, Lobby Floor Jl. Letjen. S. Parman Kav. 22-24, Palmerah, Jakarta Barat 11480	021 - 29022245/48
3.	Ambon	Jl. Dr. Sitanala No. 43, Ambon	0911 - 352052/315353
4.	Balikpapan	Jl. Jend. Sudirman No. 353, Balikpapan 76115	0542 - 413086, 418344, 791462
5.	Bandar Lampung	Jl. Raden Intan No. 84, Bandar Lampung 35117	0721 - 262834, 240840
6.	Bandung	Jl. Wastukancana No. 10, Bandung 40117	022 - 4231890, 4233787, 4265517
7.	Banjarmasin	Jl. Jend. A. Yani KM. 3,5 No. 137 C, Banjarmasin 70236	0511 - 3253072, 3252734, 3265062/63
8.	Batam	Jl. Imam Bonjol Blok J No. 160 B, Batam 29444	0778 - 458727
9.	Bengkulu	Jl. Jend. Sudirman No. 1125, Pasar Melintang, Kecamatan Teluk Segara, Bengkulu 38119	0736 - 21724, 20726
10.	Bogor	Jl. Jend. Sudirman No. 23, Bogor 16121	0251 - 8327111/8330637
11.	Serang	Ruko Cipare Blok A 6 -7 Jl. Ahmad Yani No. 34, Serang, Banten 42117	0254 - 8483424, 84883433
12.	Cirebon	Jl. Siliwangi No. 133, Cirebon 45124	0231 - 209209
13.	Denpasar	Jl. Surapati No. 22, Denpasar, Bali 80232	0361 - 235357, 263691

No.	Branch Office	Alamat Address	Telepon Phone
14.	Jambi	Jl. Brigjen. Slamet Riyadi No. 77, Jambi 36122	0741 - 63160, 668566, 65593, 62384
15.	Jayapura	Komplek Ruko Pasifik Permai, Blok B No.16, Jayapura 99111	0967 - 531047, 5160650
16.	Jember	Jl. R.A. Kartini No. 32, Jember 68137	0331 - 485925, 487701
17.	Kendari	Jl. Abunawas No. 2, Kec. Bende, Kadia, Kendari 93117	0401 - 3121764
18.	Kupang	Jl. Veteran No. 7 Kupang, NTT 85228	0380 - 824635, 823982
19.	Makassar	Jl. Dr. Sam Ratulangi No. 132, Makassar 90132	0411 - 873888, 875091, 873666
20.	Malang	Jl. Letjen. Sutoyo No. 89, Lowokwaru, Malang 65141	0341 - 495304, 407574
21.	Manado	Jl. Dr. Sam Ratulangi No. 26, Manado 95111	0431 - 863466, 862567
22.	Mataram	Jl. Pejanggik No. 12 A, Pajang Barat, Mataram, NTB 83126	0370 - 629422
23.	Medan	Jl. Pulau Pinang No. 4, Medan 20111	061 - 4553440, 4538683,4523759, 4522627
24.	Padang	Jl. HR. Rasuna Said No. 89, RT.1 RW.1, Kel. Rimbo Kaluang, Kec. Padang Barat 25114	0751 - 7055129, 7051632, 41855
25.	Palembang	Jl. Kapten A. Rivai No. 50, Palembang 30135	0711 - 311219, 311521
26.	Palu	Jl. Dr. Sam Ratulangi No. 39, Palu 94111	0451 - 421982, 423996
27.	Pekanbaru	Jl. Jend. Sudirman No. 349, Pekanbaru 28111	0761 - 35858, 35860
28.	Pematang Siantar	Jl. Dr. Sutomo No. 57, Pematangsiantar 21117	0622 - 28647
29.	Pontianak	Jl. Sultan Abdurahman No. 23 A, Pontianak 78116	0561 - 732446, 737925
30.	Purwokerto	Jl. Jend. Sudirman No. 196 B, Purwokerto 53116	0281 - 628587
31.	Samarinda	Jl. Pulau Irian No. 1, Samarinda 75113	0541 - 742511, 200856, 735425
32.	Sampit	Jl. Jend. A. Yani No. 18, Sampit, Kalimantan Tengah 74322	0531 - 21141, 34265

No.	Branch Office	Alamat Address	Telepon Phone
33.	Semarang	Jl. Sultan Agung No. 110, Candi Baru, Semarang 50231	024 - 8412202, 8413188
34.	Singkawang	Jl. Diponegoro No. 27,Singkawang 79123	0562 - 631481
35.	Solo	Jl. Slamet Riyadi No. 333, Solo 57142	0271 - 741017, 741018, 712298
36.	Sorong	Ruko Cendrawasih Blok 5 Jl. Basuki Rahmat KM. 7,5, Depan Bandara D.E.O. Sorong, Sorong, Papua Barat	0951 - 322145, 334195, 334467
37.	Surabaya	Jl. Walikota Mustajab No. 57, Surabaya	031 - 99244900, 99244800
38.	Tasikmalaya	Jl. Dr. Sukardjo No. 57, Tasikmalaya 46132	0265 - 331422, 323088
39.	Tegal	Jl. Gajah Mada No. 107, Tegal 52113	0283 - 356929
40.	Ternate	Jl. Kapitan Pattimura No. 15, Ternate 97722	0921 - 3111141, 3125934
41.	Yogyakarta	Jl. Jend. Sudirman No. 61, Yogyakarta 55225	0274 - 512178, 562509, 562826

III. SATELLITE BRANCH OFFICES

No.	Satellite Branch Office	Alamat Address	Telepon Phone
1.	Bandar Jaya	Jl. Proklamator Raya No. 133 C, Bandar Jaya, Lampung Tengah, Lampung 34163	0725 - 529587
2.	Banyuwangi	Jl. Adi Sucipto No. 101, Sobo, Banyuwangi 68416	0333 - 414567
3.	Bekasi	Ruko Emerald Blok UA 25/26, Summarecon, Bekasi	021 - 8854541
4.	Bima	Jl. Datuk Dibanta No. 9, Paruga, Bima, NTB 84117	0374 - 44333, 6648176
5.	Bumi Serpong Damai	Ruko Golden Boulevard Blok D No. 06, BSD City, Kel. Lengkong Karya, Kec. Serpong Utara, Kota Tangerang Selatan	021 - 5370040, 5383001
6.	Bukittinggi	Jl. Jend. Sudirman No.18, Birugo, Aur Birugo Tigo Baleh, Bukittinggi, Sumatera Barat 26138	0752 - 6480004

No.	Satellite Branch Office	Alamat Address	Telepon Phone
7.	Depok	Jl. Margonda Raya No. 250, Depok	021 - 77216708
8.	Dumai	Jl. Sultan Syarif Kasim No. 162, Dumai 28811	0765 - 33762
9.	Ende	Jl. Ahmad Yani No. 10, Ende, Flores, NTT	0381 - 21596
10.	Gorontalo	Jl. Jend. Sudirman No. 105, Gorontalo 96128	0435 - 823809
11.	Kediri	Jl. Joyoboyo 34 B, Kediri	0354 - 694958
12.	Kudus	Ruko Tumpang No. 3, Jl. Jend. Sudirman, Kudus 59311	0291 - 4101278
13.	Prabumulih	Jl. Padat Karya No. 17B, RT. 04 RW. 05, Simpang Muara Prabumulih, Sumatera Selatan	0731 - 3300071
14.	Luwuk	Jl. Urip Sumoharjo No. 20 A, Luwuk, Kab. Banggai, Sulawesi Tengah 94715	0461 - 325326
15.	Madiun	Jl. Letkol. Suwarno, Ruko Bale Lintang No. 10, Madiun, Jawa Timur	0351 - 459316
16.	Manokwari	Ruko Hijau No. 3 Jl. Trikora Wosi, Kel. Wosi Distrik Manokwari Barat, Kab. Manokwari, Papua Barat 98312	0986 - 213367
17.	Muara Bungo	Jl. Lintas Sumatera KM. 0, Kel. Bungo Timur, Kec. Pasar Muara Bungo 37216	0747 - 323530
18.	Padang Sidempuan	Jl. KH. Ahmad Dahlan No. 12, Padang Sidempuan 22717	0634 - 7366707
19.	Palangkaraya	Jl. Tjilik Riwut KM. 2 Palangkaraya, Kalimantan Tengah 73112	0536 - 4270123
20.	Pangkal Pinang	Jl. Depati Amir No. 49 (Jl. Mentok), Kel. Pintu Air, Kec. Rangkui, Pangkal Pinang 33133	0717 - 438839

No.	Satellite Branch Office	Alamat Address	Telepon Phone
21.	Pangkalan Kerinci	Jl. Lintas Timur Pangkalan Kerinci, Riau	0761- 494723
22.	Pare-Pare	Jl. Bau Massepe No. 392, Pare-Pare, Sulawesi Selatan 91111	0421 - 27028
23.	Pluit	Grand Slipi Tower, Lobby Floor Jl. Letjen. S. Parman Kav. 22-24, Palmerah, Jakarta Barat 11480	021 - 29022245/48
24.	Karawang	Ruko Grand Plaza Blok IV/8, Galuh Mas RT. 009 RW. 015, Desa Sukaharja, Kec. Telukjambe Timur, Kab. Karawang	0267 - 404151
25.	Sintang	Jl. Lintas Melawi No. 37 C, Sintang	0565 - 23553
26.	Sukabumi	Jl. Jend. A. Yani No. 69, Sukabumi	0266 - 222353
27.	Tangerang	Ruko Tangerang City Business Park Blok B No. 16, Jl. Jend. Sudirman Kelurahan Babakan, Kecamatan Tangerang, Kota Tangerang, Banten 15118	021 - 29239219
28.	Tanjung	Jl. PHM. Noor, KM. 2, RT. 10, Mabuun, Tanjung - 71571	0526 - 2711747
29.	Tarakan	Komplek Gusher Plaza Blok A5 Jl. Gajah Mada, Tarakan, Kalimantan Timur	0551 - 36116, 5522323
30.	Toli-Toli	Jl. Syarif Mansyur No. 109B, Kel. Panasakan, Kecamatan Baolan, Toli-Toli	0453 - 24028
31.	Pekalongan	Jl. KH. Mas. Mansyur No. 75, Kelurahan Bendan, Kecamatan Pekalongan Barat, Kota Pekalongan 51119	0285 - 4151859
32.	Magelang	Ruko Metro Square E-02 Jl. Mayjen. Bambang Soegeng Mertoyudan, Magelang	0293 - 3201841
33.	Tanjung Perak	Jl. Perak Timur No. 60, Surabaya 60164	031 - 99092172

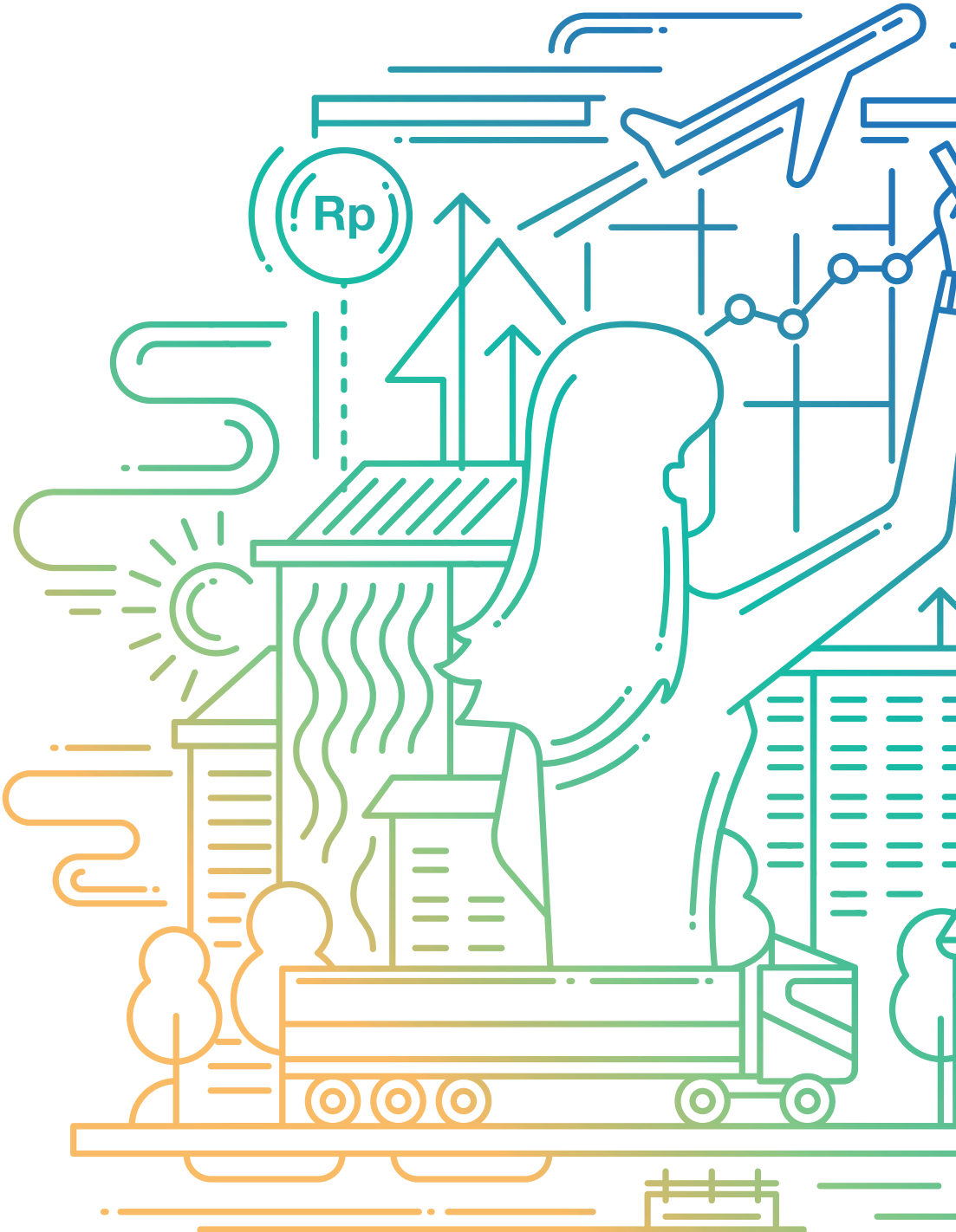
Rp

PT Asuransi Jasa Indonesia

Head Office:
Jl. Letjen. M.T. Haryono Kav. 61, Jakarta 12780
PO BOX 4127 Pancoran – Jakarta

Head Office (Sementara):
Mulia Business Park
Jl. Letjen. M.T. Haryono Kav. 58-60, Jakarta 12780

Tlp. : (021) 7987908, 7994508
Web. : www.jasindo.co.id
Email : contactcenter@asuransijasindo.co.id

Media Sosial:

Asuransi Jasindo
@JasindoID
Jasindo.ID
www.jasindo.co.id
1500073